



---

# **Moreno Valley Business Center**

## **ENERGY ANALYSIS**

### **CITY OF MORENO VALLEY**

PREPARED BY:

Haseeb Qureshi  
hqureshi@urbanxroads.com

Alyssa Tamase  
atamase@urbanxroads.com

JANUARY 27, 2021

---

12589-03 EA Report



## TABLE OF CONTENTS

<b>TABLE OF CONTENTS</b> .....	<b>I</b>
<b>APPENDICES</b> .....	<b>II</b>
<b>LIST OF EXHIBITS</b> .....	<b>II</b>
<b>LIST OF TABLES</b> .....	<b>II</b>
<b>LIST OF ABBREVIATED TERMS</b> .....	<b>IV</b>
<b>EXECUTIVE SUMMARY</b> .....	<b>1</b>
ES.1 Summary of Findings.....	1
ES.2 Project Requirements .....	1
<b>1 INTRODUCTION</b> .....	<b>4</b>
1.1 Site Location.....	4
1.2 Project Description.....	4
<b>2 EXISTING CONDITIONS</b> .....	<b>8</b>
2.1 Overview .....	8
2.2 Electricity.....	10
2.3 Natural Gas .....	12
2.4 Transportation Energy Resources.....	15
<b>3 REGULATORY BACKGROUND</b> .....	<b>17</b>
3.1 Federal Regulations.....	17
3.2 California Regulations .....	17
<b>4 PROJECT ENERGY DEMANDS AND ENERGY EFFICIENCY MEASURES</b> .....	<b>21</b>
4.1 Evaluation Criteria.....	21
4.2 Methodology.....	21
4.3 Construction Energy Demands .....	22
4.4 Operational Energy Demands .....	31
4.5 Comparison to Existing General Plan Land Uses.....	35
4.6 Summary .....	37
4.7 Energy Findings and Recommendations.....	39
<b>5 REFERENCES</b> .....	<b>43</b>
<b>6 CERTIFICATIONS</b> .....	<b>46</b>

**APPENDICES**

- APPENDIX 4.1: CALEEMOD PROJECT ANNUAL CONSTRUCTION EMISSIONS MODEL OUTPUTS
- APPENDIX 4.2: CALEEMOD PROJECT ANNUAL OPERATIONS (PASSENGER CARS) EMISSIONS MODEL OUTPUTS
- APPENDIX 4.3: CALEEMOD PROJECT ANNUAL OPERATIONS (TRUCKS) EMISSIONS MODEL OUTPUTS
- APPENDIX 4.4: CALEEMOD EXISTING GENERAL PLAN LAND USE OPERATIONAL EMISSIONS MODEL OUTPUTS
- APPENDIX 4.5: EMFAC2017 EMISSION INVENTORY

**LIST OF EXHIBITS**

- EXHIBIT 1-A: LOCATION MAP .....5
- EXHIBIT 1-B: SITE PLAN.....6

**LIST OF TABLES**

- TABLE ES-1: SUMMARY OF CEQA SIGNIFICANCE FINDINGS .....1
- TABLE 2-1: TOTAL ELECTRICITY SYSTEM POWER (CALIFORNIA 2019) .....9
- TABLE 2-2: SCE 2019 POWER CONTENT MIX ..... 11
- TABLE 4-1: CONSTRUCTION DURATION.....22
- TABLE 4-2: CONSTRUCTION POWER COST .....23
- TABLE 4-3: CONSTRUCTION ELECTRICITY USAGE .....23
- TABLE 4-4: CONSTRUCTION EQUIPMENT ASSUMPTIONS .....24
- TABLE 4-5: CONSTRUCTION EQUIPMENT FUEL CONSUMPTION ESTIMATES.....25
- TABLE 4-6: CONSTRUCTION TRIPS AND VMT .....26
- TABLE 4-7: CONSTRUCTION WORKER FUEL CONSUMPTION ESTIMATES (LDA).....27
- TABLE 4-8: CONSTRUCTION WORKER FUEL CONSUMPTION ESTIMATES (LDT1) .....27
- TABLE 4-9: CONSTRUCTION WORKER FUEL CONSUMPTION ESTIMATES (LDT2) .....28
- TABLE 4-10: CONSTRUCTION VENDOR FUEL CONSUMPTION ESTIMATES (MHDT).....29
- TABLE 4-11: CONSTRUCTION VENDOR/HAULING FUEL CONSUMPTION ESTIMATES (HHDT).....29
- TABLE 4-12: PROJECT-GENERATED LDA VEHICLE TRAFFIC ANNUAL FUEL CONSUMPTION .....31
- TABLE 4-13: PROJECT-GENERATED LDT1 VEHICLE TRAFFIC ANNUAL FUEL CONSUMPTION .....31
- TABLE 4-14: PROJECT-GENERATED LDT2 VEHICLE TRAFFIC ANNUAL FUEL CONSUMPTION .....32
- TABLE 4-15: PROJECT-GENERATED MDV TRAFFIC ANNUAL FUEL CONSUMPTION .....32
- TABLE 4-16: PROJECT-GENERATED LHDT VEHICLE TRAFFIC ANNUAL FUEL CONSUMPTION .....32
- TABLE 4-17: PROJECT-GENERATED MHDT VEHICLE TRAFFIC ANNUAL FUEL CONSUMPTION .....33
- TABLE 4-18: PROJECT-GENERATED HHDT VEHICLE TRAFFIC ANNUAL FUEL CONSUMPTION .....33
- TABLE 4-19: PROJECT-GENERATED TRU ANNUAL FUEL CONSUMPTION.....33
- TABLE 4-20: TOTAL PROJECT-GENERATED TRAFFIC ANNUAL FUEL CONSUMPTION (ALL VEHICLES) .....34
- TABLE 4-21: PROJECT ANNUAL OPERATIONAL ENERGY DEMAND SUMMARY .....34
- TABLE 4-22: EXISTING GENERAL PLAN LAND USE TRAFFIC ANNUAL FUEL CONSUMPTION (ALL VEHICLES) .....35
- TABLE 4-23: TRANSPORTATION ENERGY DEMANDS COMPARISON .....36

**TABLE 4-22: EXISTING GENERAL PLAN LAND USE ANNUAL OPERATIONAL ENERGY DEMAND SUMMARY  
36**

**TABLE 4-23: FACILITY ENERGY DEMANDS COMPARISON .....36**

**LIST OF ABBREVIATED TERMS**

%	Percent
(1)	Reference
AQIA	<i>Compass Danbe Centerpointe Air Quality Impact Analysis</i>
BACM	Best Available Control Measures
BTU	British Thermal Units
CaIEEMod	California Emissions Estimator Model
CAPCOA	California Air Pollution Control Officers Association
CARB	California Air Resources Board
CCR	California Code of Regulations
CEC	California Energy Commission
CEQA	California Environmental Quality Act
<i>CEQA Guidelines</i>	<i>2019 California Environmental Quality Act Guidelines</i>
City	City of Moreno Valley
CPEP	Clean Power and Electrification Pathway
CPUC	California Public Utilities Commission
DMV	Department of Motor Vehicles
EIA	Energy Information Administration
EPA	Environmental Protection Agency
EMFAC	EMissions FACtor
FERC	Federal Energy Regulatory Commission
GHG	Greenhouse Gas
GWh	Gigawatt Hour
HHDT	Heavy-Heavy Duty Trucks
hp-hr-gal	Horsepower Hours Per Gallon
IEPR	Integrated Energy Policy Report
ISO	Independent Service Operator
ISTEA	Intermodal Surface Transportation Efficiency Act
ITE	Institute of Transportation Engineers
kBTU	Thousand-British Thermal Units
kWh	Kilowatt Hour
LDA	Light Duty Auto
LDT1/LDT2	Light-Duty Trucks
LHDT1	Light-Heavy Duty Trucks
MARB/IPA	March Air Reserve Base and Inland Port Airport
MDV	Medium Duty Trucks

MHDT	Medium-Heavy Duty Trucks
MMcfd	Million Cubic Feet Per Day
mpg	Miles Per Gallon
MPO	Metropolitan Planning Organization
PG&E	Pacific Gas and Electric
Project	Moreno Valley Business Center
PV	Photovoltaic
R-30	Residential 30
SCAB	South Coast Air Basin
SCE	Southern California Edison
SDAB	San Diego Air Basin
SoCalGas	Southern California Gas
sf	Square Feet
TEA-21	Transportation Equity Act for the 21 <sup>st</sup> Century
U.S.	United States
VMT	Vehicle Miles Traveled
ZC	Zone Change

*This page intentionally left blank*

## EXECUTIVE SUMMARY

### ES.1 SUMMARY OF FINDINGS

The results of this *Moreno Valley Business Center Energy Analysis* is summarized below based on the significance criteria in Section 4.6 of this report consistent with Appendix G of the *2019 California Environmental Quality Act (CEQA) Guidelines (CEQA Guidelines)* (1). Table ES-1 shows the findings of significance for potential energy impacts under CEQA.

**TABLE ES-1: SUMMARY OF CEQA SIGNIFICANCE FINDINGS**

Analysis	Report Section	Significance Findings	
		Unmitigated	Mitigated
Energy Impact #1: Would the Project result in potentially significant environmental impact due to wasteful, inefficient, or unnecessary consumption of energy resources, during project construction or operation?	4.6	<i>Less Than Significant</i>	<i>n/a</i>
Energy Impact #2: Would the Project conflict with or obstruct a state or local plan for renewable energy or energy efficiency?	4.6	<i>Less Than Significant</i>	<i>n/a</i>
Energy Impact #3: Would the Project achieve the goal of energy conservation by: <ul style="list-style-type: none"> <li>• Decreasing overall per capita energy consumption.</li> <li>• Decreasing reliance on fossil fuels such as coal, natural gas and oil.</li> <li>• Increasing reliance on renewable energy sources.</li> </ul>	4.6	<i>Less Than Significant</i>	<i>n/a</i>

### ES.2 PROJECT REQUIREMENTS

The Project would be required to comply with regulations imposed by the federal and state agencies that regulate energy use and consumption through various means and programs. Those that are directly and indirectly applicable to the Project and that would assist in the reduction of energy usage include:

- Intermodal Surface Transportation Efficiency Act of 1991 (ISTEA)
- The Transportation Equity Act for the 21<sup>st</sup> Century (TEA-21)
- Integrated Energy Policy Report (IEPR)
- State of California Energy Plan
- California Code Title 24, Part 6, Energy Efficiency Standards

- AB 1493 Pavley Regulations and Fuel Efficiency Standards
- California's Renewable Portfolio Standard (RPS)
- Clean Energy and Pollution Reduction Act of 2015 (SB 350)

Consistency with the above regulations are discussed in detail in Section 4.6 of this EA.

*This page intentionally left blank*

# 1 INTRODUCTION

This report presents the results of the energy analysis prepared by Urban Crossroads, Inc., for the proposed Moreno Valley Business Center Project (Project). The purpose of this report is to ensure that energy implication is considered by the City of Moreno Valley (City), as the lead agency, and to quantify anticipated energy usage associated with construction and operation of the proposed Project, determine if the usage amounts are efficient, typical, or wasteful for the land use type, and to emphasize avoiding or reducing inefficient, wasteful, and unnecessary consumption of energy.

## 1.1 SITE LOCATION

The proposed project is located at the northeast corner of Alessandro Boulevard and Day Street, in the City of Moreno Valley as shown on Exhibit 1-A. The March Air Reserve Base/Inland Port Airport (MARB/IPA) is located approximately 1.0 miles south of the Project site. The Project site is bordered to the west, east, and south by residential uses and industrial uses to the south.

This proposed Project includes a General Plan Amendment (GPA) and a Zone Change (ZC). The site is currently designated as Residential 30 (R-30) in the City's General Plan, which would require a land use change to Business Park/Light Industrial and zoning change to Light Industrial use. The amendment is in keeping with the use south of the Project site.

## 1.2 PROJECT DESCRIPTION

Exhibit 1-B illustrates a preliminary site plan for the Project. The Project is anticipated to be developed within a single phase with an opening year of 2022. The proposed Project consists of 123,367 square feet (sf) of warehousing (75 percent [%] of total building sf) and 41,122 sf of high-cube cold storage warehouse use (25% of total building sf) for a total of 164,489 sf within a single building.

This analysis includes a conservative assumption of on-site Project-related emission sources for potential future tenants, including architectural coatings, consumer products, landscape maintenance equipment, emissions associated with natural gas and electricity, and mobile source emissions. This analysis is intended to describe air impacts associated with the expected operational activities at the Project site. This report assumes the Project will operate 24-hours daily for seven days per week. At the time this air quality impact analysis was prepared, the future tenants of the proposed Project were unknown however any tenant would operate consistent with a high-cube warehouse.

EXHIBIT 1-A: LOCATION MAP



EXHIBIT 1-B: SITE PLAN

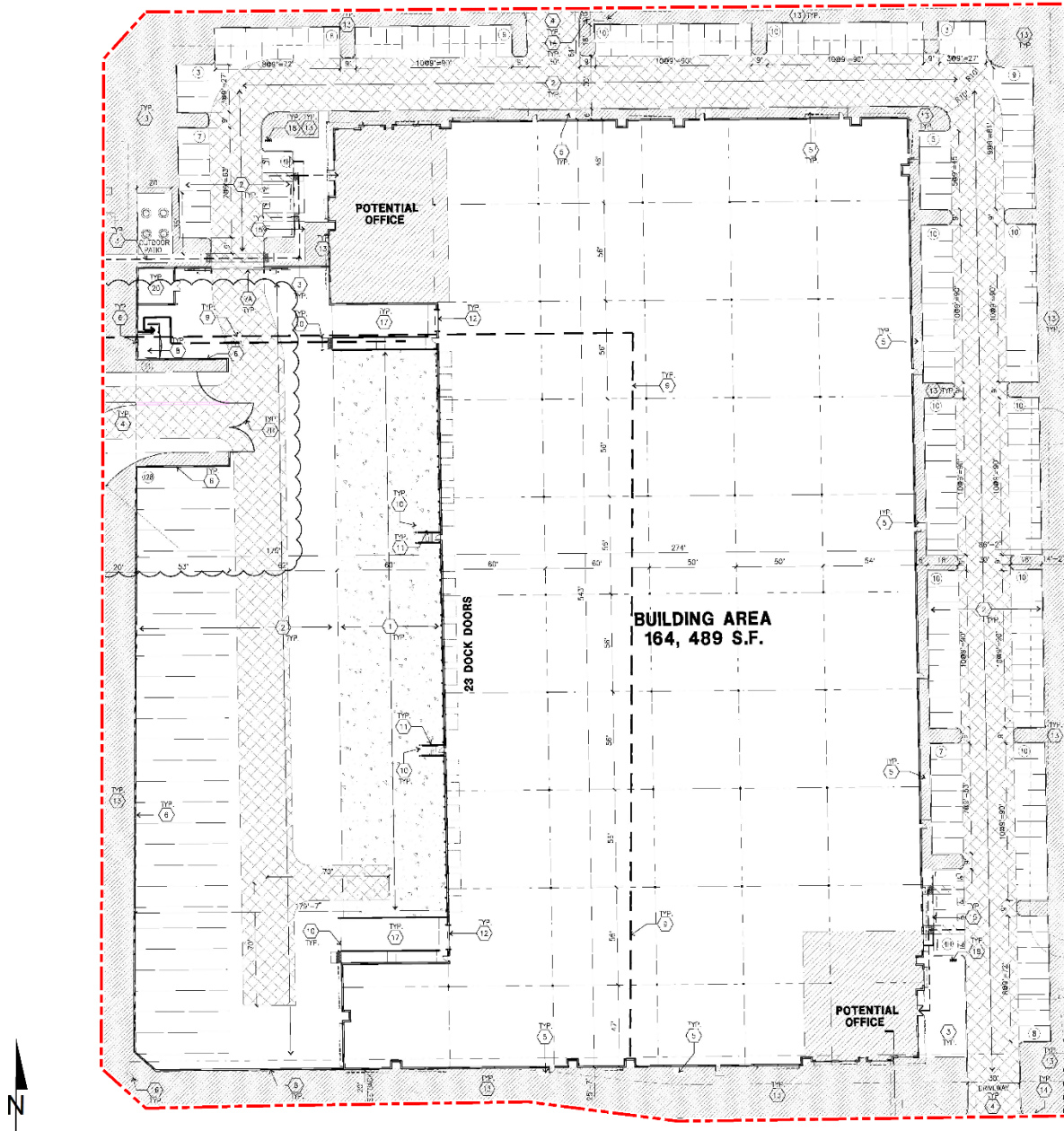

*This page intentionally left blank*

## 2 EXISTING CONDITIONS

This section provides an overview of the existing energy conditions in the Project region.

### 2.1 OVERVIEW

The most recent data for California's estimated total energy consumption and natural gas consumption is from 2018, released by the United States (U.S.) Energy Information Administration's (EIA) California State Profile and Energy Estimates in 2020 and included (2):

- Approximately 7,967 trillion British Thermal Unit (BTU) of energy was consumed
- Approximately 681 million barrels of petroleum
- Approximately 2,137 billion cubic feet of natural gas
- Approximately 1 million short tons of coal

The California Energy Commission's (CEC) Transportation Energy Demand Forecast 2018-2030 was released in order to support the 2017 Integrated Energy Policy Report. The Transportation energy Demand Forecast 2018-2030 lays out graphs and data supporting their projections of California's future transportation energy demand. The projected inputs consider expected variable changes in fuel prices, income, population, and other variables. Predictions regarding fuel demand included:

- Gasoline demand in the transportation sector is expected to decline from approximately 15.8 billion gallons in 2017 to between 12.3 billion and 12.7 billion gallons in 2030 (3)
- Diesel demand in the transportation sector is expected to rise, increasing from approximately 3.7 billion diesel gallons in 2015 to approximately 4.7 billion in 2030 (3)
- Data from the Department of Energy states that approximately 3.9 billion gallons of diesel fuel were consumed in 2017 (4)

The most recent data provided by the EIA for energy use in California by demand sector is from 2017 and is reported as follows:

- Approximately 40.3% transportation;
- Approximately 23.1% industrial;
- Approximately 18.0% residential; and
- Approximately 18.7% commercial (5)

In 2019, total system electric generation for California was 277,704 gigawatt hours (GWh). California's massive electricity in-state generation system generated approximately 200,475 GWh which accounted for approximately 72% of the electricity it uses; the rest was imported from the Pacific Northwest (9%) and the U.S. Southwest (19%) (6). Natural gas is the main source for electricity generation at 47% of the total in-state electric generation system power as shown in Table 2-1.

TABLE 2-1: TOTAL ELECTRICITY SYSTEM POWER (CALIFORNIA 2019)

Fuel Type	California In-State Generation (GWh)	% of California In-State Generation	Northwest Imports (GWh)	Southwest Imports (GWh)	Total Imports (GWh)	% of Imports	Total California Energy Mix	Total California Power Mix
Coal	248	0.12%	219	7,765	7,985	10.34%	8,233	2.96%
Natural Gas	86,136	42.97%	46	8,859	8,906	11.53%	95,042	34.22%
Oil	36	0.02%	0	0	0	0.00%	36	0.01%
Other (Waste Heat/Petroleum Coke)	411	0.20%	0	11	11	0.01%	422	0.15%
Nuclear	16,163	8.06%	0	8,743	8,743	11.32%	24,906	8.97%
Large Hydro	33,145	16.53%	5,071	1,071	6,142	7.95%	39,287	14.15%
Unspecified	0	0.00%	7,979	13,767	21,746	28.16%	21,746	7.83%
Non-Renewable and Unspecified Totals	136,139	67.91%	13,315	40,218	53,533	69.32%	189,672	68.30%
Biomass	5,851	2.92%	903	33	936	1.21%	6,787	2.44%
Geothermal	10,943	5.46%	99	2,218	2,318	3.00%	13,260	4.77%
Small Hydro	5,349	2.67%	292	4	296	0.38%	5,646	2.03%
Solar	28,513	14.22%	282	5,295	5,577	7.22%	34,090	12.28%
Wind	13,680	6.82%	9,038	5,531	14,569	18.87%	28,249	10.17%
Renewable Totals	64,336	32.09%	10,615	13,081	23,696	30.68%	88,032	31.70%
<b>System Totals</b>	<b>200,475</b>	<b>100.00%</b>	<b>23,930</b>	<b>53,299</b>	<b>77,229</b>	<b>100.00%</b>	<b>277,704</b>	<b>100.00%</b>

Source: California Energy Commission's 2019 Total System Electric Generation

An updated summary of, and context for energy consumption and energy demands within the State is presented in “U.S. Energy Information Administration, California State Profile and Energy Estimates, Quick Facts” excerpted below:

- California was the seventh-largest producer of crude oil among the 50 states in 2018, and, as of January 2019, it ranked third in oil refining capacity.
- California is the largest consumer of jet fuel among the 50 states and accounted for one-fifth of the nation’s jet fuel consumption in 2018. (7)
- California's total energy consumption is second highest in the nation, but, in 2018, the state's per capita energy consumption was the fourth-lowest, due in part to its mild climate and its energy efficiency programs. (8)
- In 2018, California ranked first in the nation as a producer of electricity from solar, geothermal, and biomass resources and fourth in the nation in conventional hydroelectric power generation.
- In 2018, large- and small-scale solar photovoltaic (PV) and solar thermal installations provided 19% of California’s net electricity generation (9).

As indicated above, California is one of the nation’s leading energy-producing states, and California’s per capita energy use is among the nation’s most efficient. Given the nature of the Project, the remainder of this discussion will focus on the three sources of energy that are most relevant to the project—namely, electricity, natural gas, and transportation fuel for vehicle trips associated with the uses planned for the Project.

## 2.2 ELECTRICITY

The usage associated with electricity use were calculated using the California Emissions Estimator Model (CalEEMod) Version 2016.3.2. The Southern California region’s electricity reliability has been of concern for the past several years due to the planned retirement of aging facilities that depend upon once-through cooling technologies, as well as the June 2013 retirement of the San Onofre Nuclear Generating Station (San Onofre). While the once-through cooling phase-out has been ongoing since the May 2010 adoption of the State Water Resources Control Board’s once-through cooling policy, the retirement of San Onofre complicated the situation. California ISO studies revealed the extent to which the South Coast Air Basin (SCAB) and the San Diego Air Basin (SDAB) region were vulnerable to low-voltage and post-transient voltage instability concerns. A preliminary plan to address these issues was detailed in the 2013 Integrative Energy Policy Report (IEPR) after a collaborative process with other energy agencies, utilities, and air districts (10). Similarly, the subsequent 2018 and 2019 IEPR’s identify broad strategies that are aimed at maintaining electricity system reliability.

Electricity is currently provided to the Project by Southern California Edison (SCE). SCE provides electric power to more than 15 million persons in 15 counties and in 180 incorporated cities, within a service area encompassing approximately 50,000 square miles. Based on SCE’s 2018 Power Content Label Mix, SCE derives electricity from varied energy resources including: fossil fuels, hydroelectric generators, nuclear power plants, geothermal power plants, solar power generation, and wind farms. SCE also purchases from independent power producers and utilities, including out-of-state suppliers (11).

California’s electricity industry is an organization of traditional utilities, private generating companies, and state agencies, each with a variety of roles and responsibilities to ensure that electrical power is provided to consumers. The California Independent Service Operator (ISO) is a nonprofit public benefit corporation and is the impartial operator of the State’s wholesale power grid and is charged with maintaining grid reliability, and to direct uninterrupted electrical energy supplies to California’s homes and communities. While utilities still own transmission assets, the ISO routes electrical power along these assets, maximizing the use of the transmission system and its power generation resources. The ISO matches buyers and sellers of electricity to ensure that enough power is available to meet demand. To these ends, every five minutes the ISO forecasts electrical demands, accounts for operating reserves, and assigns the lowest cost power plant unit to meet demands while ensuring adequate system transmission capacities and capabilities (12).

Part of the ISO’s charge is to plan and coordinate grid enhancements to ensure that electrical power is provided to California consumers. To this end, transmission file annual transmission expansion/modification plans to accommodate the State’s growing electrical needs. The ISO reviews and either approves or denies the proposed additions. In addition, and perhaps most importantly, the ISO works with other areas in the western United States electrical grid to ensure that adequate power supplies are available to the State. In this manner, continuing reliable and affordable electrical power is assured to existing and new consumers throughout the State.

Tables 2-2 identifies SCE’s specific proportional shares of electricity sources in 2019. As indicated in Table 2-2, the 2019 SCE Power Mix has renewable energy at 35.1% of the overall energy resources (13).

**TABLE 2-2: SCE 2019 POWER CONTENT MIX**

<b>Energy Resources</b>	<b>2019 SCE Power Mix</b>
<b><i>Eligible Renewable</i></b>	<b>35.1%</b>
Biomass & Waste	0.6%
Geothermal	5.9%
Eligible Hydroelectric	1.0%
Solar	16.0%
Wind	11.5%
<b><i>Coal</i></b>	<b>0.0%</b>
<b><i>Large Hydroelectric</i></b>	<b>7.9%</b>
<b><i>Natural Gas</i></b>	<b>16.1%</b>
<b><i>Nuclear</i></b>	<b>8.2%</b>
<b><i>Other</i></b>	<b>0.1%</b>
Unspecified Sources of power*	32.6%
<b>Total</b>	<b>100%</b>

\* “Unspecified sources of power” means electricity from transactions that are not traceable to specific generation sources

## 2.3 NATURAL GAS

The following summary of natural gas customers & volumes, supplies, delivery of supplies, storage, service options, and operations is excerpted from information provided by the California Public Utilities Commission (CPUC).

*"The CPUC regulates natural gas utility service for approximately 10.8 million customers that receive natural gas from Pacific Gas and Electric (PG&E), Southern California Gas (SoCalGas), San Diego Gas & Electric (SDG&E), Southwest Gas, and several smaller natural gas utilities. The CPUC also regulates independent storage operators: Lodi Gas Storage, Wild Goose Storage, Central Valley Storage and Gill Ranch Storage.*

*California's natural gas utilities provide service to over 11 million gas meters. SoCalGas and PG&E provide service to about 5.9 million and 4.3 million customers, respectively, while SDG&E provides service to over 800, 000 customers. In 2018, California gas utilities forecasted that they would deliver about 4740 million cubic feet per day (MMcfd) of gas to their customers, on average, under normal weather conditions.*

*The overwhelming majority of natural gas utility customers in California are residential and small commercial customers, referred to as "core" customers. Larger volume gas customers, like electric generators and industrial customers, are called "noncore" customers. Although very small in number relative to core customers, noncore customers consume about 65% of the natural gas delivered by the state's natural gas utilities, while core customers consume about 35%.*

*A significant amount of gas (about 19%, or 1131 MMcfd, of the total forecasted California consumption in 2018) is also directly delivered to some California large volume consumers, without being transported over the regulated utility pipeline system. Those customers, referred to as "bypass" customers, take service directly from interstate pipelines or directly from California producers.*

*SDG&E and Southwest Gas' southern division are wholesale customers of SoCalGas, i.e. they receive deliveries of gas from SoCalGas and in turn deliver that gas to their own customers. (Southwest Gas also provides natural gas distribution service in the Lake Tahoe area.) Similarly, West Coast Gas, a small gas utility, is a wholesale customer of PG&E. Some other wholesale customers are municipalities like the cities of Palo Alto, Long Beach, and Vernon, which are not regulated by the CPUC.*

*Natural gas from out-of-state production basins is delivered into California via the interstate natural gas pipeline system. The major interstate pipelines that deliver out-of-state natural gas to California gas utilities are Gas Transmission Northwest Pipeline, Kern River Pipeline, Transwestern Pipeline, El Paso Pipeline, Ruby Pipeline, Mojave Pipeline, and Tuscarora. Another pipeline, the North Baja - Baja Norte Pipeline takes gas off the El Paso Pipeline at the California/Arizona border, and delivers that gas through California into Mexico. While the Federal Energy Regulatory Commission (FERC) regulates the transportation of natural gas on the interstate pipelines, and authorizes rates for that*

service, the California Public Utilities Commission may participate in FERC regulatory proceedings to represent the interests of California natural gas consumers.

The gas transported to California gas utilities via the interstate pipelines, as well as some of the California-produced gas, is delivered into the PG&E and SoCalGas intrastate natural gas transmission pipeline systems (commonly referred to as California's "backbone" pipeline system). Natural gas on the utilities' backbone pipeline systems is then delivered to the local transmission and distribution pipeline systems, or to natural gas storage fields. Some large volume noncore customers take natural gas delivery directly off the high-pressure backbone and local transmission pipeline systems, while core customers and other noncore customers take delivery off the utilities' distribution pipeline systems. The state's natural gas utilities operate over 100,000 miles of transmission and distribution pipelines, and thousands more miles of service lines.

Bypass customers take most of their deliveries directly off the Kern/Mojave pipeline system, but they also take a significant amount of gas from California production

PG&E and SoCalGas own and operate several natural gas storage fields that are located within their service territories in northern and southern California, respectively. These storage fields, and four independently owned storage utilities - Lodi Gas Storage, Wild Goose Storage, Central Valley Storage, and Gill Ranch Storage - help meet peak seasonal and daily natural gas demand and allow California natural gas customers to secure natural gas supplies more efficiently. PG&E is a 25% owner of the Gill Ranch Storage field. These storage fields provide a significant amount of infrastructure capacity to help meet California's natural gas requirements, and without these storage fields, California would need much more pipeline capacity in order to meet peak gas requirements .

Prior to the late 1980s, California regulated utilities provided virtually all natural gas services to all their customers. Since then, the Commission has gradually restructured the California gas industry in order to give customers more options while assuring regulatory protections for those customers that wish to, or are required to, continue receiving utility-provided services.

The option to purchase natural gas from independent suppliers is one of the results of this restructuring process. Although the regulated utilities procure natural gas supplies for most core customers, core customers have the option to purchase natural gas from independent natural gas marketers, called "core transport agents" (CTA). Contact information for core transport agents can be found on the utilities' web sites. Noncore customers, on the other hand, make natural gas supply arrangements directly with producers or with marketers.

Another option resulting from the restructuring process occurred in 1993, when the Commission removed the utilities' storage service responsibility for noncore customers, along with the cost of this service from noncore customers' transportation rates. The Commission also encouraged the development of independent storage fields, and in subsequent years, all the independent storage fields in California were

*established. Noncore customers and marketers may now take storage service from the utility or from an independent storage provider (if available), and pay for that service, or may opt to take no storage service at all. For core customers, the Commission assures that the utility has adequate storage capacity set aside to meet core requirements, and core customers pay for that service.*

*In a 1997 decision, the Commission adopted PG&E's "Gas Accord", which unbundled PG&E's backbone transmission costs from noncore transportation rates. This decision gave customers and marketers the opportunity to obtain pipeline capacity rights on PG&E's backbone transmission pipeline system, if desired, and pay for that service at rates authorized by the Commission. The Gas Accord also required PG&E to set aside a certain amount of backbone transmission capacity in order to deliver gas to its core customers. Subsequent Commission decisions modified and extended the initial terms of the Gas Accord. The "Gas Accord" framework is still in place today for PG&E's backbone and storage rates and services and is now simply referred to as PG&E Gas Transmission and Storage (GT&S).*

*In a 2006 decision, the Commission adopted a similar gas transmission framework for Southern California, called the "firm access rights" system. SoCalGas and SDG&E implemented the firm access rights (FAR) system in 2008, and it is now referred to as the backbone transmission system (BTS) framework. As under the PG&E backbone transmission system, SoCalGas backbone transmission costs are unbundled from noncore transportation rates. Noncore customers and marketers may obtain, and pay for, firm backbone transmission capacity at various receipt points on the SoCalGas system. A certain amount of backbone transmission capacity is obtained for core customers to assure meeting their requirements.*

*Many if not most noncore customers now use a marketer to provide for several of the services formerly provided by the utility. That is, a noncore customer may simply arrange for a marketer to procure its supplies, and obtain any needed storage and backbone transmission capacity, in order to assure that it will receive its needed deliveries of natural gas supplies. Core customers still mainly rely on the utilities for procurement service, but they have the option to take procurement service from a CTA. Backbone transmission and storage capacity is either set aside or obtained for core customers in amounts to assure very high levels of service.*

*In order properly operate their natural gas transmission pipeline and storage systems, PG&E and SoCalGas must balance the amount of gas received into the pipeline system and delivered to customers or to storage fields. Some of these utilities' storage capacity is dedicated to this service, and under most circumstances, customers do not need to precisely match their deliveries with their consumption. However, when too much or too little gas is expected to be delivered into the utilities' systems, relative to the amount being consumed, the utilities require customers to more precisely match up their deliveries with their consumption. And, if customers do not meet certain delivery requirements, they could face financial penalties. The utilities do not profit from these financial penalties - the amounts are then returned to customers as a whole. If the utilities find that they are*

*unable to deliver all the gas that is expected to be consumed, they may even call for a curtailment of some gas deliveries. These curtailments are typically required for just the largest, noncore customers. It has been many years since there has been a significant curtailment of core customers in California .” (14)*

As indicated in the preceding discussions, natural gas is available from a variety of in-state and out-of-state sources and is provided throughout the state in response to market supply and demand. Complementing available natural gas resources, biogas may soon be available via existing delivery systems, thereby increasing the availability and reliability of resources in total. The CPUC oversees utility purchases and transmission of natural gas to ensure reliable and affordable natural gas deliveries to existing and new consumers throughout the State.

Based on information provided by the Project applicant, no natural gas will be used as a result of the project, and as such use of natural gas is not considered in the analysis.

## **2.4 TRANSPORTATION ENERGY RESOURCES**

The Project would generate additional vehicle trips with resulting consumption of energy resources, predominantly gasoline and diesel fuel. In March 2019, the Department of Motor Vehicles (DMV) identified 36.4 million registered vehicles in California (15), and those vehicles consume an estimated 17.8 billion gallons of fuel each year<sup>1</sup>. Gasoline (and other vehicle fuels) are commercially provided commodities and would be available to the Project patrons and employees via commercial outlets.

California’s on-road transportation system includes 394,383 land miles, more than 27.5 million passenger vehicles and light trucks, and almost 8.1 million medium- and heavy-duty vehicles (15). While gasoline consumption has been declining since 2008 it is still by far the dominant fuel. Petroleum comprises about 91% of all transportation energy use, excluding fuel consumed for aviation and most marine vessels (16). Nearly 17.8 billion gallons of on-highway fuel are burned each year, including 14.6 billion gallons of gasoline (including ethanol) and 3.2 billion gallons of diesel fuel (including biodiesel and renewable diesel). In 2019, Californians also used 194 million cubic feet of natural gas as a transportation fuel (17), or the equivalent of 183 billion gallons of gasoline.

---

<sup>1</sup> Fuel consumptions estimated utilizing information from EMFAC2017.

*This page intentionally left blank*

### **3 REGULATOR Y BACKGROUND**

Federal and state agencies regulate energy use and consumption through various means and programs. On the federal level, the United States Department of Transportation, the United States Department of Energy, and the United States Environmental Protection Agency (EPA) are three federal agencies with substantial influence over energy policies and programs. On the state level, the CPUC and the CEC are two agencies with authority over different aspects of energy. Relevant federal and state energy-related laws and plans are summarized below.

#### **3.1 FEDERAL REGULATIONS**

##### **3.1.1 INTERMODAL SURFACE TRANSPORTATION EFFICIENCY ACT OF 1991 (ISTEA)**

The ISTEA promoted the development of inter-modal transportation systems to maximize mobility as well as address national and local interests in air quality and energy. ISTEA contained factors that Metropolitan Planning Organizations (MPOs) were to address in developing transportation plans and programs, including some energy-related factors. To meet the new ISTEA requirements, MPOs adopted explicit policies defining the social, economic, energy, and environmental values guiding transportation decisions.

##### **3.1.2 THE TRANSPORTATION EQUITY ACT FOR THE 21<sup>ST</sup> CENTURY (TEA-21)**

The TEA-21 was signed into law in 1998 and builds upon the initiatives established in the ISTEA legislation, discussed above. TEA-21 authorizes highway, highway safety, transit, and other efficient surface transportation programs. TEA-21 continues the program structure established for highways and transit under ISTEA, such as flexibility in the use of funds, emphasis on measures to improve the environment, and focus on a strong planning process as the foundation of good transportation decisions. TEA-21 also provides for investment in research and its application to maximize the performance of the transportation system through, for example, deployment of Intelligent Transportation Systems, to help improve operations and management of transportation systems and vehicle safety.

#### **3.2 CALIFORNIA REGULATIONS**

##### **3.2.1 INTEGRATED ENERGY POLICY REPORT (IEPR)**

Senate Bill 1389 (Bowen, Chapter 568, Statutes of 2002) requires the CEC to prepare a biennial integrated energy policy report that assesses major energy trends and issues facing the state's electricity, natural gas, and transportation fuel sectors and provides policy recommendations to conserve resources; protect the environment; ensure reliable, secure, and diverse energy supplies; enhance the state's economy; and protect public health and safety (Public Resources Code § 25301a). The Energy Commission prepares these assessments and associated policy recommendations every two years, with updates in alternate years, as part of the Integrated Energy Policy Report.

The 2019 IEPR was adopted January 31, 2020, and continues to work towards improving electricity, natural gas, and transportation fuel energy use in California. The 2019 IEPR focuses on a variety of topics such as including the environmental performance of the electricity generation system, landscape-scale planning, the response to the gas leak at the Aliso Canyon natural gas storage facility, transportation fuel supply reliability issues, updates on Southern California electricity reliability, methane leakage, climate adaptation activities for the energy sector, climate and sea level rise scenarios, and the California Energy Demand Forecast (18). The 2020 IEPR Update is currently in progress but is not anticipated to be adopted until February 2021.

### **3.2.2 STATE OF CALIFORNIA ENERGY PLAN**

The CEC is responsible for preparing the State Energy Plan, which identifies emerging trends related to energy supply, demand, conservation, public health and safety, and the maintenance of a healthy economy. The Plan calls for the state to assist in the transformation of the transportation system to improve air quality, reduce congestion, and increase the efficient use of fuel supplies with the least environmental and energy costs. To further this policy, the plan identifies several strategies, including assistance to public agencies and fleet operators and encouragement of urban designs that reduce vehicle miles traveled (VMT) and accommodate pedestrian and bicycle access.

### **3.2.3 CALIFORNIA CODE TITLE 24, PART 6, ENERGY EFFICIENCY STANDARDS**

California Code of Regulations (CCR) Title 24 Part 6: California's Energy Efficiency Standards for Residential and Nonresidential Buildings, was first adopted in 1978 in response to a legislative mandate to reduce California's energy consumption. The standards are updated periodically to allow consideration and possible incorporation of new energy efficient technologies and methods. Energy efficient buildings require less electricity; therefore, increased energy efficiency reduces fossil fuel consumption and decreases greenhouse gas (GHG) emissions. The 2019 version of Title 24 was adopted by the CEC and became effective on January 1, 2020. The 2019 Title are applicable to building permit applications submitted on or after January 1, 2020. The 2019 Title 24 standards require solar PV systems for new homes, establish requirements for newly constructed healthcare facilities, encourage demand responsive technologies for residential buildings, and update indoor and outdoor lighting standards for nonresidential buildings. The CEC anticipates that single-family homes built with the 2019 standards will use approximately 7% less energy compared to the residential homes built under the 2016 standards. Additionally, after implementation of solar PV systems, homes built under the 2019 standards will about 53% less energy than homes built under the 2016 standards. Nonresidential buildings will use approximately 30% less energy due to lighting upgrades compared to the prior code (19).

### **3.2.4 AB 1493 PAVLEY REGULATIONS AND FUEL EFFICIENCY STANDARDS**

California AB 1493, enacted on July 22, 2002, required CARB to develop and adopt regulations that reduce GHGs emitted by passenger vehicles and light duty trucks. Under this legislation, CARB adopted regulations to reduce GHG emissions from non-commercial passenger vehicles (cars and light-duty trucks). Although aimed at reducing GHG emissions, specifically, a co-benefit

of the Pavley standards is an improvement in fuel efficiency and consequently a reduction in fuel consumption.

### **3.2.5 CALIFORNIA'S RENEWABLE PORTFOLIO STANDARD (RPS)**

First established in 2002 under Senate Bill (SB) 1078, California's Renewable Portfolio Standards (RPS) requires retail sellers of electric services to increase procurement from eligible renewable resources to 33% of total retail sales by 2020 (20).

### **3.2.6 CLEAN ENERGY AND POLLUTION REDUCTION ACT OF 2015 (SB 350)**

In October 2015, the legislature approved, and the Governor signed SB 350, which reaffirms California's commitment to reducing its GHG emissions and addressing climate change. Key provisions include an increase in the renewables portfolio standard (RPS), higher energy efficiency requirements for buildings, initial strategies towards a regional electricity grid, and improved infrastructure for electric vehicle charging stations. Specifically, SB 350 requires the following to reduce statewide GHG emissions:

- Increase the amount of electricity procured from renewable energy sources from 33% to 50% by 2030, with interim targets of 40% by 2024, and 25% by 2027.
- Double the energy efficiency in existing buildings by 2030. This target will be achieved through the California Public Utility Commission (CPUC), the California Energy Commission (CEC), and local publicly owned utilities.
- Reorganize the Independent System Operator (ISO) to develop more regional electrify transmission markets and to improve accessibility in these markets, which will facilitate the growth of renewable energy markets in the western United States (California Leginfo 2015).

*This page intentionally left blank*

## 4 PROJECT ENERGY DEMANDS AND ENERGY EFFICIENCY MEASURES

### 4.1 EVALUATION CRITERIA

In compliance with Appendix G of the *State CEQA Guidelines* (1), this report analyzes the project's anticipated energy use during construction and operations to determine if the Project would:

- Result in potentially significant environmental impact due to wasteful, inefficient, or unnecessary consumption of energy resources, during project construction or operation; or
- Conflict with or obstruct a state or local plan for renewable energy or energy efficiency

In addition, Appendix F of the *State CEQA Guidelines* (21), states that the means of achieving the goal of energy conservation includes the following:

- Decreasing overall per capita energy consumption;
- Decreasing reliance on fossil fuels such as coal, natural gas and oil; and
- Increasing reliance on renewable energy sources.

### 4.2 METHODOLOGY

Information from the CalEEMod Version 2016.3.2 outputs for the *Moreno Valley Business Center Air Quality Impact Analysis* (AQIA) (22) was utilized in this analysis, detailing Project related construction equipment, transportation energy demands, and facility energy demands.

#### 4.2.1 CAL EEMOD

On October 17, 2017, the SCAQMD, in conjunction with the California Air Pollution Control Officers Association (CAPCOA) and other California air districts, released the latest version of the CalEEMod Version 2016.3.2. The purpose of this model is to calculate construction-source and operational-source criteria pollutants and GHG emissions from direct and indirect sources as well as energy usage. (23). Accordingly, the latest version of CalEEMod has been used to determine the proposed Project's anticipated transportation and facility energy demands. Output from the annual construction model runs are provided in Appendix 4.1 and Appendices 4.2 through 4.3 for annual operational emissions.

#### 4.2.2 EMISSION FACTORS MODEL

On August 19, 2019, the EPA approved the 2017 version of the EMISSIONS FACTOR model (EMFAC) web database for use in State Implementation Plan and transportation conformity analyses. EMFAC2017 is a mathematical model that was developed to calculate emission rates, fuel consumption, VMT from motor vehicles that operate on highways, freeways, and local roads in California and is commonly used by the CARB to project changes in future emissions from on-road mobile sources (24). This energy study utilizes the different fuel types for each vehicle class from the annual EMFAC2017 emission inventory in order to derive the average vehicle fuel economy which is then used to determine the estimated annual fuel consumption associated with vehicle usage during Project construction and operational activities. For purposes of

analysis, the 2021 through 2022 analysis years were utilized to determine the average vehicle fuel economy used throughout the duration of the Project.

### 4.3 CONSTRUCTION ENERGY DEMANDS

The focus within this section is the energy implications of the construction process, specifically the power cost from on-site electricity consumption during construction of the proposed Project.

#### 4.3.1 CONSTRUCTION POWER COST

The total Project construction power costs is the summation of the products of the area (sf) by the construction duration and the typical power cost.

#### PROJECT PROPOSED LAND USE

The proposed Project will consist of 123,367 sf of warehousing (75% of total building sf) and 41,122 sf of high-cube cold storage warehouse use (25% of total building sf) for a total of 164,489 sf within a single building, and associated parking area. Based on information provided in the AQIA, construction activities are anticipated to occur over the course of 12 months (22).

#### CONSTRUCTION DURATION

Construction is expected to commence in July 2021 and will last through July 2022. The construction schedule utilized in the analysis, shown in Table 4-1, represents a “worst-case” analysis scenario. The duration of construction activity and associated equipment represents a reasonable approximation of the expected construction fleet as required per *CEQA Guidelines* (25). The duration of construction activity was based on the 2022 opening year and information provided by the Project Applicant. As shown on Table 4-1, construction activities are anticipated to occur over the course of 8 months (22).

**TABLE 4-1: CONSTRUCTION DURATION**

Phase Name	Start Date	End Date	Days
Site Preparation	07/05/2021	07/16/2021	10
Grading	07/17/2021	08/13/2021	20
Building Construction	08/14/2021	07/01/2022	230
Paving	07/02/2022	07/29/2022	20
Architectural Coating	06/04/2022	07/29/2022	40

#### PROJECT CONSTRUCTION POWER COST

The *2020 National Construction Estimator* identifies a typical power cost per 1,000 sf of construction per month of \$2.38, which was used to calculate the Project’s total construction power cost. (26)

As shown on Table 4-2, the total power cost of the on-site electricity usage during the construction of the Project is estimated to be approximately \$10,030.90.

**TABLE 4-2: CONSTRUCTION POWER COST**

Land Use	Power Cost (per 1,000 SF of construction per month)	Size (1,000 SF)	Construction Duration (months)	Project Construction Power Cost
Warehouse	\$2.38	123.367	12	\$3,523.36
High-Cube Cold Storage Warehouse	\$2.38	41.122	12	\$1,174.44
Parking	\$2.38	186.733	12	\$5,333.09
<b>CONSTRUCTION POWER COST</b>				<b>\$10,030.90</b>

**4.3.2 CONSTRUCTION ELECTRICITY USAGE**

The total Project construction electricity usage is the summation of the products of the power cost (estimated in Table 4-2) by the utility provider cost per kilowatt hour (kWh) of electricity.

**PROJECT CONSTRUCTION ELECTRICITY USAGE**

The SCE's general service rate schedule were used to determine the Project's electrical usage. As of June 1, 2020, SCE's general service rate is \$0.06 per kilowatt hours (kWh) of electricity for industrial services (27). As shown on Table 4-3, the total electricity usage from on-site Project construction related activities is estimated to be approximately 179,091 kWh.

**TABLE 4-3: CONSTRUCTION ELECTRICITY USAGE**

Land Use	Cost per kWh	Project Construction Electricity Usage (kWh)
Warehouse	\$0.06	62,906
High-Cube Cold Storage Warehouse	\$0.06	20,968
Parking	\$0.06	95,217
<b>CONSTRUCTION ELECTRICITY USAGE (kWh)</b>		<b>179,091</b>

**4.3.3 CONSTRUCTION EQUIPMENT FUEL ESTIMATES**

Fuel consumed by construction equipment would be the primary energy resource expended over the course of Project construction.

**CONSTRUCTION EQUIPMENT**

Consistent with industry standards and typical construction practices, each piece of equipment listed in Table 4-4 will operate up to a total of eight (8) hours per day, or more than two-thirds of the period during which construction activities are allowed pursuant to the code. It should be noted that most pieces of equipment would likely operate for fewer hours per day. A summary of construction equipment assumptions by phase is provided at Table 4-4.

**TABLE 4-4: CONSTRUCTION EQUIPMENT ASSUMPTIONS**

Phase Name	Equipment <sup>A</sup>	Amount	Hours Per Day
Site Preparation	Crawler Tractors	4	8
	Rubber Tired Dozers	3	8
	Water Trucks	1	4
Grading	Crawler Tractors	3	8
	Excavators	1	8
	Graders	1	8
	Rubber Tired Dozers	1	8
	Water Trucks	1	4
Building Construction	Cranes	1	8
	Forklifts	3	8
	Generator Sets	1	8
	Tractors/Loaders/Backhoes	3	8
	Welders	1	8
	Water Trucks	1	4
Paving	Pavers	2	8
	Paving Equipment	2	8
	Rollers	2	8
	Water Trucks	1	4
Architectural Coating	Air Compressors	1	8

<sup>A</sup> As Water Trucks are driven on-road, emissions associated with the operations of Water Trucks have been modeled as additional trips (two 2-way trips per Water Truck).

**PROJECT CONSTRUCTION EQUIPMENT FUEL CONSUMPTION**

Project construction activity timeline estimates, construction equipment schedules, equipment power ratings, load factors, and associated fuel consumption estimates are presented in Table 4-5. The aggregate fuel consumption rate for all equipment is estimated at 18.5 horsepower hour per gallon (hp-hr-gal.), obtained from CARB 2018 Emissions Factors Tables and cited fuel consumption rate factors presented in Table D-24 of the Moyer guidelines (28). For the purposes of this analysis, the calculations are based on all construction equipment being diesel-powered which is consistent with industry standards. Diesel fuel would be supplied by existing commercial fuel providers serving the City and region<sup>2</sup>. As presented in Table 4-5, Project construction activities would consume an estimated 41,124 gallons of diesel fuel. Project construction would represent a “single-event” diesel fuel demand and would not require on-going or permanent commitment of diesel fuel resources for this purpose.

<sup>2</sup> Based on Appendix A of the CalEEMod User’s Guide, Construction consists of several types of off-road equipment. Since the majority of the off-road construction equipment used for construction projects are diesel fueled, CalEEMod assumes all of the equipment operates on diesel fuel.

**TABLE 4-5: CONSTRUCTION EQUIPMENT FUEL CONSUMPTION ESTIMATES**

Phase Name	Duration (Days)	Equipment	HP Rating	Quantity	Usage Hours	Load Factor	HP-hrs/day	Total Fuel Consumption
Site Preparation	10	Crawler Tractors	212	4	8	0.43	2,917	1,577
		Rubber Tired Dozers	247	3	8	0.40	2,371	1,282
Grading	20	Crawler Tractors	212	3	8	0.43	2,188	2,365
		Excavators	158	1	8	0.38	480	519
		Graders	187	1	8	0.41	613	663
		Rubber Tired Dozers	247	1	8	0.40	790	854
Building Construction	230	Cranes	231	1	8	0.29	536	6,663
		Forklifts	89	3	8	0.20	427	5,311
		Generator Sets	84	1	8	0.74	497	6,182
		Tractors/Loaders/Backhoes	97	3	8	0.37	861	10,709
		Welders	46	1	8	0.45	166	2,059
Paving	20	Pavers	130	2	8	0.42	874	944
		Paving Equipment	132	2	8	0.36	760	822
		Rollers	80	2	8	0.38	486	526
Architectural Coating	40	Air Compressors	78	1	8	0.48	300	648
<b>CONSTRUCTION FUEL DEMAND (GALLONS DIESEL FUEL)</b>								<b>41,124</b>

**4.3.3 CONSTRUCTION TRIPS AND VMT**

Based on the CalEEMod, the Trip and VMT are the number and length (in terms VMT<sup>3</sup>) of on-road vehicle trips for workers, vendors, and hauling for each construction phase. The trips identified in Table 4-6 are based on the CalEEMod default parameters, with the exception of trips during demolition which have been adjusted based on information provided by the Project Applicant.

**TABLE 4-6: CONSTRUCTION TRIPS AND VMT**

Phase Name	Worker Trips / Day	Vendor Trips / Day	Total Hauling Trips	Worker Trip Length	Vendor Trip Length	Hauling Trip Length
Site Preparation	18	2	0	14.7	6.9	20
Grading	15	2	2	14.7	6.9	20
Building Construction	148	60	0	14.7	6.9	20
Paving	15	2	0	14.7	6.9	20
Architectural Coating	30	0	0	14.7	6.9	20

**4.3.4 CONSTRUCTION WORKER FUEL ESTIMATES**

With respect to estimated VMT for the Project, the construction worker trips would generate an estimated 526,407 VMT during the 8 months of construction (22). Based on CalEEMod methodology, it is assumed that 50% of all vendor trips are from light-duty-auto vehicles (LDA), 25% are from light-duty-trucks (LDT1<sup>4</sup>), and 25% are from light-duty-trucks (LDT2<sup>5</sup>). Data regarding Project related construction worker trips were based on CalEEMod defaults utilized within the AQIA.

Vehicle fuel efficiencies for LDA, LDT1, and LDT2 were estimated using information generated within the 2017 version of the EMFAC developed by CARB. EMFAC2017 is a mathematical model that was developed to calculate emission rates, fuel consumption, and VMT from motor vehicles that operate on highways, freeways, and local roads in California and is commonly used by the CARB to project changes in future emissions from on-road mobile sources (24). EMFAC2017 was run for the LDA, LDT1, and LDT2 vehicle class within the California sub-area for the 2021 and 2022 calendar years. Data from EMFAC2017 is shown in Appendix 4.5.

As generated by EMFAC2017, an aggregated fuel economy of LDAs ranging from model year 1974 to model years 2021 and 2022 are estimated to have fuel efficiencies of 31.83 miles per gallon (mpg) and 32.77 mpg, respectively. Table 4-7 provides an estimated annual fuel consumption resulting from LDAs related to the Project construction worker trips. Based on Table 4-7, it is estimated that 8,126 gallons of fuel will be consumed related to construction worker trips during full construction of the Project.

<sup>3</sup> For purposes of analysis, VMT is calculated by multiplying to number of trips by the trip length.

<sup>4</sup> Vehicles under the LDT1 category have a gross vehicle weight rating (GVWR) of less than 6,000 lbs. and equivalent test weight (ETW) of less than or equal to 3,750 lbs.

<sup>5</sup> Vehicles under the LDT2 category have a GVWR of less than 6,000 lbs. and ETW between 3,751 lbs. and 5,750 lbs.

**TABLE 4-7: CONSTRUCTION WORKER FUEL CONSUMPTION ESTIMATES (LDA)**

Phase Name	Duration (Days)	Worker Trips / Day	Trip Length (miles)	VMT	Average Vehicle Fuel Economy (mpg)	Estimated Fuel Consumption (gallons)
2021						
Site Preparation	10	9	14.7	1,323	31.83	42
Grading	20	8	14.7	2,352	31.83	74
Building Construction	100	74	14.7	108,780	31.83	3,417
2022						
Building Construction	130	74	14.7	141,414	32.77	4,315
Paving	40	8	14.7	4,704	32.77	144
Architectural Coating	20	15	14.7	4,410	32.77	135
<b>PROJECT CONSTRUCTION WORKER (LDA) FUEL CONSUMPTION</b>						<b>8,126</b>

The EMFAC2017 aggregated fuel economy of LDT1s ranging from model year 1974 to model years 2021 and 2022 are estimated to have fuel efficiencies of 26.78 mpg and 27.55 mpg, respectively. Table 4-8 provides an estimated annual fuel consumption resulting from LDT1s related to the Project construction worker trips. Based on Table 4-8, it is estimated that 4,840 gallons of fuel will be consumed related to construction worker trips during full construction of the Project.

**TABLE 4-8: CONSTRUCTION WORKER FUEL CONSUMPTION ESTIMATES (LDT1)**

Phase Name	Duration (Days)	Worker Trips / Day	Trip Length (miles)	VMT	Average Vehicle Fuel Economy (mpg)	Estimated Fuel Consumption (gallons)
2021						
Site Preparation	10	5	14.7	735	26.78	27
Grading	20	4	14.7	1,176	26.78	44
Building Construction	100	37	14.7	54,390	26.78	2,031
2022						
Building Construction	130	37	14.7	70,707	27.55	2,566
Paving	40	4	14.7	2,352	27.55	85
Architectural Coating	20	8	14.7	2,352	27.55	85
<b>PROJECT CONSTRUCTION WORKER (LDT1) FUEL CONSUMPTION</b>						<b>4,840</b>

The EMFAC2017 aggregated fuel economy of LDT2s ranging from model year 1974 to model years 2021 and 2022 are estimated to have fuel efficiencies of 25.09 mpg and 26.03 mpg, respectively. Table 4-9 provides an estimated annual fuel consumption resulting from LDT2s related to the

Project construction worker trips. Based on Table 4-9, it is estimated that 5,141 gallons of fuel will be consumed related to construction worker trips during full construction of the Project.

**TABLE 4-9: CONSTRUCTION WORKER FUEL CONSUMPTION ESTIMATES (LDT2)**

Phase Name	Duration (Days)	Worker Trips / Day	Trip Length (miles)	VMT	Average Vehicle Fuel Economy (mpg)	Estimated Fuel Consumption (gallons)
2021						
Site Preparation	10	5	14.7	735	25.09	29
Grading	20	4	14.7	1,176	25.09	47
Building Construction	100	37	14.7	54,390	25.09	2,168
2022						
Building Construction	130	37	14.7	70,707	26.03	2,716
Paving	40	4	14.7	2,352	26.03	90
Architectural Coating	20	8	14.7	2,352	26.03	90
<b>PROJECT CONSTRUCTION WORKER (LDT2) FUEL CONSUMPTION</b>						<b>5,141</b>

It should be noted that construction worker trips would represent a “single-event” gasoline fuel demand and would not require on-going or permanent commitment of fuel resources for this purpose.

**4.3.5 CONSTRUCTION VENDOR FUEL ESTIMATES**

With respect to estimated VMT, the construction vendor trips (vehicles that deliver materials to the site during construction) would generate an estimated 96,986 VMT along area roadways for the Project over the duration of construction activity (22). It is assumed that 50% of all vendor trips are from medium-heavy duty trucks (MHDT) and 50% are from heavy-heavy duty trucks (HHDT). These assumptions are consistent with the CalEEMod defaults utilized within the within the AQIA (22). Vehicle fuel efficiencies for MHDTs and HHDTs were estimated using information generated within EMFAC2017. EMFAC2017 was run for the MHDT and HHDT vehicle classes within the California sub-area for the 2021 and 2022 calendar years. Data from EMFAC2017 is shown in Appendix 4.5.

As generated by EMFAC2017, an aggregated fuel economy of MHDTs ranging from model year 1974 to model years 2021 and 2022 are estimated to have fuel efficiencies of 10.02 mpg and 10.34 mpg, respectively. Based on Table 4-10, it is estimated that 4,716 gallons of fuel will be consumed related to construction vendor trips (MHDTs) during full construction of the Project.

**TABLE 4-10: CONSTRUCTION VENDOR FUEL CONSUMPTION ESTIMATES (MHDT)**

Phase Name	Duration (Days)	Vendor Trips / Day	Trip Length (miles)	VMT	Average Vehicle Fuel Economy (mpg)	Estimated Fuel Consumption (gallons)
2021						
Site Preparation	10	1	6.9	69	10.02	7
Grading	20	1	6.9	138	10.02	14
Building Construction	100	30	6.9	20,700	10.02	2,066
2022						
Building Construction	130	30	6.9	26,910	10.34	2,603
Paving	40	1	6.9	276	10.34	27
<b>PROJECT CONSTRUCTION VENDOR (MHDT) FUEL CONSUMPTION</b>						<b>4,716</b>

Tables 4-11 shows the estimated fuel economy of HHDTs accessing the Project site. As generated by EMFAC2017, an aggregated fuel economy of HHDTs ranging from model year 1974 to model years 2021 and 2022 are estimated to have fuel efficiencies of 6.89 mpg and 7.06 mpg, respectively. Based on Tables 4-11, fuel consumption from construction vendor and hauling trips (HHDTs) will total approximately 7,002 gallons.

**TABLE 4-11: CONSTRUCTION VENDOR/HAULING FUEL CONSUMPTION ESTIMATES (HHDT)**

Phase Name	Duration (Days)	Vendor/Hauling Trips / Day	Trip Length (miles)	VMT	Average Vehicle Fuel Economy (mpg)	Estimated Fuel Consumption (gallons)
Vendor						
2021						
Site Preparation	10	1	6.9	69	6.89	10
Grading	20	1	6.9	138	6.89	20
Building Construction	100	30	6.9	20,700	6.89	3,006
2022						
Building Construction	130	30	6.9	26,910	7.06	3,810
Paving	40	1	6.9	276	7.06	39
Hauling						
2021						
Grading	20	2	20	800	6.89	116
<b>PROJECT CONSTRUCTION VENDOR/HAULING (HHDT) FUEL CONSUMPTION</b>						<b>7,002</b>

It should be noted that Project construction vendor trips would represent a “single-event” diesel fuel demand and would not require on-going or permanent commitment of diesel fuel resources for this purpose.

#### **4.3.6 CONSTRUCTION ENERGY EFFICIENCY/CONSERVATION MEASURES**

Starting in 2014, CARB adopted the nation's first regulation aimed at cleaning up off-road construction equipment such as bulldozers, graders, and backhoes. These requirements ensure fleets gradually turnover the oldest and dirtiest equipment to newer, cleaner models and prevent fleets from adding older, dirtier equipment. As such, the equipment used for Project construction would conform to CARB regulations and California emissions standards. It should also be noted that there are no unusual Project characteristics or construction processes that would require the use of equipment that would be more energy intensive than is used for comparable activities; or equipment that would not conform to current emissions standards (and related fuel efficiencies). Equipment employed in construction of the Project would therefore not result in inefficient wasteful, or unnecessary consumption of fuel.

Construction contractors would be required to comply with applicable CARB regulation regarding retrofitting, repowering, or replacement of diesel off-road construction equipment. Additionally, CARB has adopted the Airborne Toxic Control Measure to limit heavy-duty diesel motor vehicle idling in order to reduce public exposure to diesel particulate matter and other Toxic Air Contaminants. Compliance with anti-idling and emissions regulations would result in a more efficient use of construction-related energy and the minimization or elimination of wasteful or unnecessary consumption of energy. Idling restrictions and the use of newer engines and equipment would result in less fuel combustion and energy consumption.

Additional construction-source energy efficiencies would occur due to required California regulations and best available control measures (BACM). For example, CCR Title 13, Motor Vehicles, section 2449(d)(3) Idling, limits idling times of construction vehicles to no more than five minutes, thereby precluding unnecessary and wasteful consumption of fuel due to unproductive idling of construction equipment. Section 2449(d)(3) requires that “grading plans shall reference the requirement that a sign shall be posted on-site stating that construction workers need to shut off engines at or before five minutes of idling.” In this manner, construction equipment operators are required to be informed that engines are to be turned off at or prior to five minutes of idling. Enforcement of idling limitations is realized through periodic site inspections conducted by City building officials, and/or in response to citizen complaints.

A full analysis related to the energy needed to form construction materials is not included in this analysis due to a lack of detailed Project-specific information on construction materials. At this time, an analysis of the energy needed to create Project-related construction materials would be extremely speculative and thus has not been prepared.

In general, the construction processes promote conservation and efficient use of energy by reducing raw materials demands, with related reduction in energy demands associated with raw materials extraction, transportation, processing and refinement. Use of materials in bulk reduces energy demands associated with preparation and transport of construction materials as well as

the transport and disposal of construction waste and solid waste in general, with corollary reduced demands on area landfill capacities and energy consumed by waste transport and landfill operations.

**4.4 OPERATIONAL ENERGY DEMANDS**

Energy consumption in support of or related to Project operations would include transportation energy demands (energy consumed by passenger car and truck vehicles accessing the Project site) and facilities energy demands (energy consumed by building operations and site maintenance activities).

**4.4.1 TRANSPORTATION ENERGY DEMANDS**

Energy that would be consumed by Project-generated traffic is a function of total VMT and estimated vehicle fuel economies of vehicles accessing the Project site.

**LIGHT-DUTY AUTOS**

With respect to estimated VMT and based on the trip frequency and trip length methodologies cited in the Project’s AQIA, the Project would generate an estimated 647,354 annual VMT along area roadways for all LDAs with full build-out of the Project (22). Table 4-12 provides an estimated range of annual fuel consumption resulting from Project generated LDAs. Based on Table 4-12, it is estimated that 19,755 gallons of fuel will be consumed from Project generated LDA trips.

**TABLE 4-12: PROJECT-GENERATED LDA VEHICLE TRAFFIC ANNUAL FUEL CONSUMPTION**

Annual VMT	Average Vehicle Fuel Economy (mpg)	Estimated Annual Fuel Consumption (gallons)
647,354	32.77	19,755

**LIGHT-DUTY TRUCKS**

With respect to estimated VMT and based on the trip frequency and trip length methodologies cited in the Project’s AQIA, the Project would generate an estimated 43,730 annual VMT along area roadways for all LDT1 vehicles with full build-out of the Project (22). Table 4-13 provides an estimated range of annual fuel consumption resulting from Project generated LDT1s. Based on Table 4-13, it is estimated that 1,587 gallons of fuel will be consumed from Project generated LDT1 trips.

**TABLE 4-13: PROJECT-GENERATED LDT1 VEHICLE TRAFFIC ANNUAL FUEL CONSUMPTION**

Annual VMT	Average Vehicle Fuel Economy (mpg)	Estimated Annual Fuel Consumption (gallons)
43,730	27.55	1,587

Additionally, the Project would generate an estimated 220,748 annual VMT along area roadways for all LDT2 vehicles with full build-out of the Project (22). Table 4-14 provides an estimated range

of annual fuel consumption resulting from Project generated LDT2s. Based on Table 4-14, it is estimated that 8,480 gallons of fuel will be consumed from Project generated LDT2 trips.

**TABLE 4-14: PROJECT-GENERATED LDT2 VEHICLE TRAFFIC ANNUAL FUEL CONSUMPTION**

Annual VMT	Average Vehicle Fuel Economy (mpg)	Estimated Annual Fuel Consumption (gallons)
220,748	26.03	8,480

**MEDIUM-DUTY TRUCKS**

With respect to estimated VMT and based on the trip frequency and trip length methodologies cited in the Project’s AQIA, the Project would generate an estimated 136,854 annual VMT along area roadways for all Medium-Duty Trucks (MDV) vehicles with full build-out of the Project (22). Table 4-15 provides an estimated range of annual fuel consumption resulting from Project generated MDVs. Based on Table 4-15, it is estimated that 6,599 gallons of fuel will be consumed from Project generated MDV trips.

**TABLE 4-15: PROJECT-GENERATED MDV TRAFFIC ANNUAL FUEL CONSUMPTION**

Annual VMT	Average Vehicle Fuel Economy (mpg)	Estimated Annual Fuel Consumption (gallons)
136,854	20.74	6,599

**LIGHT-HEAVY DUTY TRUCKS**

With respect to estimated VMT and based on the trip frequency and trip length methodologies cited in the Project’s AQIA, the Project would generate an estimated 281,154 annual VMT along area roadways for all LHDTs with full build-out of the Project (22). Table 4-16 provides an estimated range of annual fuel consumption resulting from Project generated HHDTs. Based on Table 4-16, it is estimated that 19,536 gallons of fuel will be consumed from Project generated LHDT trips.

**TABLE 4-16: PROJECT-GENERATED LHDT VEHICLE TRAFFIC ANNUAL FUEL CONSUMPTION**

Annual VMT	Average Vehicle Fuel Economy (mpg)	Estimated Annual Fuel Consumption (gallons)
281,154	14.39	19,536

**MEDIUM-HEAVY DUTY TRUCKS**

With respect to estimated VMT and based on the trip frequency and trip length methodologies cited in the Project’s AQIA, the Project would generate an estimated 185,938 annual VMT along area roadways for all MHDTs with full build-out of the Project (22). Table 4-17 provides an estimated range of annual fuel consumption resulting from Project generated HHDTs. Based on Table 4-17, it is estimated that 17,985 gallons of fuel will be consumed from Project generated MHDT trips.

**TABLE 4-17: PROJECT-GENERATED MHDT VEHICLE TRAFFIC ANNUAL FUEL CONSUMPTION**

Annual VMT	Average Vehicle Fuel Economy (mpg)	Estimated Annual Fuel Consumption (gallons)
185,938	10.34	17,985

**HEAVY-HEAVY DUTY TRUCKS**

With respect to estimated VMT and based on the trip frequency and trip length methodologies cited in the Project’s AQIA, the Project would generate an estimated 666,552 annual VMT along area roadways for all HHDTs with full build-out of the Project (22). Table 4-18 provides an estimated range of annual fuel consumption resulting from Project generated HHDTs. Based on Table 4-18, it is estimated that 94,385 gallons of fuel will be consumed from Project generated HHDT trips.

**TABLE 4-18: PROJECT-GENERATED HHDT VEHICLE TRAFFIC ANNUAL FUEL CONSUMPTION**

Annual VMT	Average Vehicle Fuel Economy (mpg)	Estimated Annual Fuel Consumption (gallons)
666,552	7.06	94,385

**TRANSPORTATION REFRIGERATION UNITS (TRUs)**

In order to account for the possibility of refrigerated uses, trucks accessing proposed Project are assumed to also have TRUs. Therefore, for modeling purposes this analysis assumes that 8 LHDT1 and MHDT vehicles are trailers with TRUs and 9 HHDT vehicles are trucks with TRUs (total of 6,205 units per year) operating at 4 hours per day. The TRU calculations are based on the 2017 Off-road Emissions model, version 1.0.1 (Orion), developed by the CARB. Table 4-19, it is estimated that 48 gallons of fuel would be consumed from Project generated TRUs.

**TABLE 4-19: PROJECT-GENERATED TRU ANNUAL FUEL CONSUMPTION**

TRU Type	Units per Year	Operating Hours	Gallons per Hour	Estimated Annual Fuel Consumption (gallons)
Instate Trailer TRU	3,285	4	2.50E-03	33
Instate Truck TRU	2,920	4	1.26E-03	15

As summarized on Table 4-20 the Project will result in 2,182,330 annual VMT and an estimated annual fuel consumption of 168,375 gallons of fuel.

**TABLE 4-20: TOTAL PROJECT-GENERATED TRAFFIC ANNUAL FUEL CONSUMPTION (ALL VEHICLES)**

Vehicle Type	Annual VMT	Estimated Annual Fuel Consumption (gallons)
LDA	647,354	19,755
LDT1	43,730	1,587
LDT2	220,748	8,480
MDV	136,854	6,599
LHDT	281,154	19,536
MHDT	185,938	17,985
HHDT	666,552	94,385
TRUs	-	48
<b>TOTAL (ALL VEHICLES)</b>	<b>2,182,330</b>	<b>168,375</b>

#### 4.4.2 FACILITY ENERGY DEMANDS

Project building operations activities would result in the consumption of natural gas and electricity. Natural gas would be supplied to the Project by SoCalGas; electricity would be supplied to the Project by SCE. As previously stated, the analysis herein assumes compliance with the 2019 Title 24 Standards. As such, the CalEEMod defaults for Title 24 – Electricity and Lighting Energy were reduced by 30% in order to reflect consistency with the 2019 Title 24 standard. Annual natural gas and electricity demands of the Project are summarized in Table 4-21 and provided in Appendices 4.2 through 4.3.

**TABLE 4-21: PROJECT ANNUAL OPERATIONAL ENERGY DEMAND SUMMARY**

Natural Gas Demand	kBTU/year
Warehouse	176,415
High-Cube Cold Storage Warehouse	2,088,590
Parking	0
<b>TOTAL PROJECT NATURAL GAS DEMAND</b>	<b>2,265,005</b>
Electricity Demand	kWh/year
Warehouse	234,397
High-Cube Cold Storage Warehouse	1,600,470
Parking	65,357
<b>TOTAL PROJECT ELECTRICITY DEMAND</b>	<b>1,900,224</b>

kBTU – kilo-British Thermal Units

**4.4.3 OPERATIONAL ENERGY EFFICIENCY/CONSERVATION MEASURES**

Energy efficiency/energy conservation attributes of the Project would be complemented by increasingly stringent state and federal regulatory actions addressing vehicle fuel economies and vehicle emissions standards; and enhanced building/utilities energy efficiencies mandated under California building codes (e.g., Title24, California Green Building Standards Code).

**ENHANCED VEHICLE FUEL EFFICIENCIES**

Project annual fuel consumption estimates presented previously in Table 4-20 represent likely potential maximums that would occur for the Project. Under subsequent future conditions, average fuel economies of vehicles accessing the Project site can be expected to improve as older, less fuel-efficient vehicles are removed from circulation, and in response to fuel economy and emissions standards imposed on newer vehicles entering the circulation system.

Enhanced fuel economies realized pursuant to federal and state regulatory actions, and related transition of vehicles to alternative energy sources (e.g., electricity, natural gas, biofuels, hydrogen cells) would likely decrease future gasoline fuel demands per VMT. Location of the Project proximate to regional and local roadway systems tends to reduce VMT within the region, acting to reduce regional vehicle energy demands.

The Property Owner/Developer would comply with the City’s transportation demand management ordinance.

**4.5 COMPARISON TO EXISTING GENERAL PLAN LAND USES**

**4.5.1 EXISTING GENERAL PLAN LAND USE TRANSPORTATION ENERGY DEMANDS**

As per the City of Moreno Valley General Plan, the Project site is currently is designated for R-30 land uses. The primary purpose of areas designated R30 is to provide a range of high-density multi-family housing types. Developments within R30 areas shall also provide amenities, such as common open spaces and recreational facilities. The maximum density shall be 30 dwelling units per acre (29).

The estimated transportation energy demands from the existing development are summarized on Table 4-22.

**TABLE 4-22: EXISTING GENERAL PLAN LAND USE TRAFFIC ANNUAL FUEL CONSUMPTION (ALL VEHICLES)**

Vehicle Type	Annual VMT	Estimated Annual Fuel Consumption (gallons)
Existing General Plan Land Use	4,275,572	190,120

**4.5.2 COMPARISON TO GENERAL PLAN LAND USE TRANSPORTATION ENERGY DEMANDS**

As shown in Table 4-23, the proposed Project is anticipated to require less annual fuel as compared to transportation energy demands of the existing general plan land uses.

**TABLE 4-23: TRANSPORTATION ENERGY DEMANDS COMPARISON**

Source	Estimated Annual Fuel Consumption (gallons)
Proposed Project	168375
Existing General Plan Land Use	190,120
<b>VARIANCE (PROPOSED – EXISTING)</b>	<b>-21,745</b>

**4.5.3 EXISTING GENERAL PLAN LAND USE FACILITY ENERGY DEMANDS**

The estimated facility energy demands from the existing development are summarized on Table 4-22.

**4.5.4 COMPARISON TO GENERAL PLAN LAND USE FACILITY ENERGY DEMANDS**

As shown in Table 4-23, the proposed Project is anticipated to require less natural gas but more electricity when compared to facility energy demands of the existing general plan land uses. Construction of the proposed Project would result in less natural gas demand as compared to the existing uses. It should be noted that though the Project would result in a net increase in electricity usage, the Project will comply with the applicable Title 24 standards which would ensure that the Project energy demands would not be inefficient, wasteful, or otherwise unnecessary.

**TABLE 4-22: EXISTING GENERAL PLAN LAND USE ANNUAL OPERATIONAL ENERGY DEMAND SUMMARY**

Natural Gas Demand	kBTU/year
Existing General Plan Land Use Natural Gas Demand	2,456,090
Electricity Demand	kWh/year
Existing General Plan Land Use Electricity Demand	937,017

**TABLE 4-23: FACILITY ENERGY DEMANDS COMPARISON**

Natural Gas Demand	kBTU/year
Proposed Project	2,265,005
Existing General Plan Land Use	2,456,090
<b>VARIANCE (PROPOSED – EXISTING)</b>	<b>-191,085</b>
Electricity Demand	kWh/year
Proposed Project	1,900,224
Existing General Plan Land Use	1,591,400
<b>VARIANCE (PROPOSED – EXISTING)</b>	<b>308,824</b>

## 4.6 SUMMARY

### 4.6.1 CONSTRUCTION ENERGY DEMANDS

The estimated power cost of on-site electricity usage during the construction of the Project is assumed to be approximately \$10,030.90. Additionally, based on the assumed power cost, it is estimated that the total electricity usage during construction, after full Project build-out, is calculated to be approximately 179,091 kWh.

Construction equipment used by the Project would result in single event consumption of approximately 41,124 gallons of diesel fuel. Construction equipment use of fuel would not be atypical for the type of construction proposed because there are no aspects of the Project's proposed construction process that are unusual or energy-intensive, and Project construction equipment would conform to the applicable CARB emissions standards, acting to promote equipment fuel efficiencies.

CCR Title 13, Title 13, Motor Vehicles, section 2449(d)(3) Idling, limits idling times of construction vehicles to no more than 5 minutes, thereby precluding unnecessary and wasteful consumption of fuel due to unproductive idling of construction equipment. BACMs inform construction equipment operators of this requirement. Enforcement of idling limitations is realized through periodic site inspections conducted by City building officials, and/or in response to citizen complaints.

Construction worker trips for full construction of the Project would result in the estimated fuel consumption of 18,107 gallons of fuel. Additionally, fuel consumption from construction vendor and hauling trips (MHDTs and HHDTs) will total approximately 11,718 gallons. Diesel fuel would be supplied by City and regional commercial vendors. Indirectly, construction energy efficiencies and energy conservation would be achieved using bulk purchases, transport and use of construction materials. The 2019 IEPR released by the CEC has shown that fuel efficiencies are getting better within on and off-road vehicle engines due to more stringent government requirements (18). As supported by the preceding discussions, Project construction energy consumption would not be considered inefficient, wasteful, or otherwise unnecessary.

### 4.6.2 OPERATIONAL ENERGY DEMANDS

#### TRANSPORTATION ENERGY DEMANDS

Annual vehicular trips and related VMT generated by the operation of the Project would result in a fuel demand of 168,375 gallons of fuel.

Fuel would be provided by current and future commercial vendors. Trip generation and VMT generated by the Project are consistent with other industrial uses of similar scale and configuration, as reflected respectively in the Institute of Transportation Engineers (ITE) Trip Generation Manual (10th Ed., 2017); and CalEEMod. As such, Project operations would not result in excessive and wasteful vehicle trips and VMT, nor excess and wasteful vehicle energy consumption compared to other industrial land uses.

It should be noted that the state strategy for the transportation sector for medium and heavy-duty trucks is focused on making trucks more efficient and expediting truck turnover rather than reducing VMT from trucks. This is in contrast to the passenger vehicle component of the transportation sector where both per-capita VMT reductions and an increase in vehicle efficiency are forecasted to be needed to achieve the overall state emissions reductions goals.

Heavy duty trucks involved in goods movements are generally controlled on the technology side and through fleet turnover of older trucks and engines to newer and cleaner trucks and engines. The first battery-electric heavy-heavy duty trucks are being tested this year and SCAQMD is looking to integrate this new technology into large-scale truck operations. The following state strategies reduce GHG emissions from the medium and heavy-duty trucks:

- CARB's Mobile Source Strategy focuses on reducing GHGs through the transition to zero and low emission vehicles and from medium-duty and heavy-duty trucks.
- CARB's Sustainable Freight Action Plan establishes a goal to improve freight efficiency by 25 % by 2030, deploy over 100,000 freight vehicles and equipment capable of zero emission operation and maximize both zero and near-zero emission freight vehicles and equipment powered by renewable energy by 2030.
- CARB's Emissions Reduction Plan for Ports and Goods Movement (Goods Movement Plan) in California focuses on reducing heavy-duty truck-related emissions focus on establishment of emissions standards for trucks, fleet turnover, truck retrofits, and restriction on truck idling (CARB 2006). While the focus of Goods Movement Plan is to reduce criteria air pollutant and air toxic emissions, the strategies to reduce these pollutants would also generally have a beneficial effect in reducing GHG emissions.
- CARB's On-Road Truck and Bus Regulation (2010) requires diesel trucks and buses that operate in California to be upgraded to reduce emissions. Newer heavier trucks and buses must meet particulate matter filter requirements beginning January 1, 2012. Lighter and older heavier trucks must be replaced starting January 1, 2015. By January 1, 2023 nearly all trucks and buses will need to have 2010 model year engines or equivalent (30).
- CARB's Heavy-Duty (Tractor-Trailer) GHG Regulation requires SmartWay tractor trailers that include idle-reduction technologies, aerodynamic technologies, and low-rolling resistant tires that would reduce fuel consumption and associated GHG emissions.

The proposed Project would implement project design features that would facilitate the accessibility, parking, and loading of trucks on site.

Enhanced fuel economies realized pursuant to federal and state regulatory actions, and related transition of vehicles to alternative energy sources (e.g., electricity, natural gas, biofuels, hydrogen cells) would likely decrease future gasoline fuel demands per VMT. Location of the Project proximate to regional and local roadway systems tends to reduce VMT within the region, acting to reduce regional vehicle energy demands. The Project would implement sidewalks, facilitating and encouraging pedestrian access. Facilitating pedestrian and bicycle access would reduce VMT and associated energy consumption. In compliance with the California Green Building Standards Code and City requirements, the Project would promote the use of bicycles as an alternative mean of transportation by providing short-term and/or long-term bicycle

parking accommodations. As supported by the preceding discussions, Project transportation energy consumption would not be considered inefficient, wasteful, or otherwise unnecessary.

#### **FACILITY ENERGY DEMANDS**

Project facility operational energy demands are estimated at: 2,256,005 kBTU/year of natural gas; and 1,900,224 kWh/year of electricity. Natural gas would be supplied to the Project by SoCalGas; electricity would be supplied by SCE. The Project proposes conventional industrial uses reflecting contemporary energy efficient/energy conserving designs and operational programs. The Project does not propose uses that are inherently energy intensive and the energy demands in total would be comparable to other industrial land use projects of similar scale and configuration.

Lastly, the Project will comply with the applicable Title 24 standards. Compliance itself with applicable Title 24 standards will ensure that the Project energy demands would not be inefficient, wasteful, or otherwise unnecessary.

### **4.7 ENERGY FINDINGS AND RECOMMENDATIONS**

#### **4.7.1 ENERGY IMPACT 1**

***Result in potentially significant environmental impact due to wasteful, inefficient, or unnecessary consumption of energy resources, during project construction or operation.***

As supported by the preceding analyses, a Project construction and operations would not result in the inefficient, wasteful or unnecessary consumption of energy. The Project would therefore not cause or result in the need for additional energy producing or transmission facilities. The Project would not engage in wasteful or inefficient uses of energy and aims to achieve energy conservations goals within the State of California.

#### **4.7.2 ENERGY IMPACT 2**

***Conflict with or obstruct a state or local plan for renewable energy or energy efficiency.***

The Project's consistency with the applicable state and local plans is discussed below.

#### **CONSISTENCY WITH ISTE A**

Transportation and access to the Project site is provided by the local and regional roadway systems. The Project would not interfere with, nor otherwise obstruct intermodal transportation plans or projects that may be realized pursuant to the ISTE A because Southern California Association of Governments (SCAG) is not planning for intermodal facilities on or through the Project site.

#### **CONSISTENCY WITH TEA-21**

The Project site is located along major transportation corridors with proximate access to the Interstate freeway system. The site selected for the Project facilitates access, acts to reduce vehicle miles traveled, takes advantage of existing infrastructure systems, and promotes land use

compatibilities through collocation of similar uses. The Project supports the strong planning processes emphasized under TEA-21. The Project is therefore consistent with, and would not otherwise interfere with, nor obstruct implementation of TEA-21.

**CONSISTENCY WITH IEPR**

Electricity will be provided to the Project by SCE while natural gas is provided by SoCalGas. SCE’s *Clean Power and Electrification Pathway* (CPEP) white paper and SoCalGas’s *2020 California Gas Report* builds on existing state programs and policies. As such, the Project is consistent with, and would not otherwise interfere with, nor obstruct implementation the goals presented in the IEPR.

**CONSISTENCY WITH STATE OF CALIFORNIA ENERGY PLAN**

The Project site is located along major transportation corridors with proximate access to the Interstate freeway system. The site selected for the Project facilitates access and takes advantage of existing infrastructure systems. The Project therefore supports urban design and planning processes identified under the State of California Energy Plan, is consistent with, and would not otherwise interfere with, nor obstruct implementation of the State of California Energy Plan.

**CONSISTENCY WITH CALIFORNIA CODE TITLE 24, PART 6, ENERGY EFFICIENCY STANDARDS**

The 2019 version of Title 24 was adopted by the California Energy Commission (CEC) and became effective on January 1, 2020. It should be noted that the analysis herein assumes compliance with the 2019 Title 24 Standards. It should be noted that the CEC anticipates that nonresidential buildings will use approximately 30% less energy compared to the prior code (19). As such, the CalEEMod defaults for Title 24 – Electricity and Lighting Energy were reduced by 30% in order to reflect consistency with the 2019 Title 24 standard.

**CONSISTENCY WITH AB 1493**

AB 1493 is not applicable to the Project as it is a statewide measure establishing vehicle emissions standards. No feature of the Project would interfere with implementation of the requirements under AB 1493.

**CONSISTENCY WITH RPS**

California’s Renewable Portfolio Standard is not applicable to the Project as it is a statewide measure that establishes a renewable energy mix. No feature of the Project would interfere with implementation of the requirements under RPS.

**CONSISTENCY WITH SB 350**

The proposed Project would use energy from SCE, which have committed to diversify their portfolio of energy sources by increasing energy from wind and solar sources. No feature of the Project would interfere with implementation of SB 350. Additionally, the Project would be designed and constructed to implement the energy efficiency measures for new industrial developments and would include several measures designed to reduce energy consumption.

As shown above, the Project would not conflict with any of the state or local plans. As such, a less than significant impact is expected.

### 4.7.3 ENERGY IMPACT 3

***Would the Project achieve the goal of energy conservation by:***

- ***Decreasing overall per capita energy consumption.***
- ***Decreasing reliance on fossil fuels such as coal, natural gas and oil.***
- ***Increasing reliance on renewable energy sources.***

As previously stated, the proposed Project is subject to California Building Code requirements. New buildings must achieve compliance with 2019 Building and Energy Efficiency Standards and the 2019 California Green Building Standards requirements. The CEC anticipates that nonresidential buildings will use approximately 30% less energy due to lighting upgrades compared to the prior code (19). It should be noted that though the Project will comply with the applicable Title 24 standards which would ensure that the Project energy demands would not be inefficient, wasteful, or otherwise unnecessary.

*This page intentionally left blank*

## 5 REFERENCES

1. **Association of Environmental Professionals.** *2019 CEQA California Environmental Quality Act.* 2019.
2. **Administration, U.S. Energy Information.** California State Profile and Energy Estimates. [Online] <https://www.eia.gov/state/data.php?sid=CA#ConsumptionExpenditures>.
3. **California Energy Commission.** *Transportation Energy Demand Forecast 2018-2030.* 2018.
4. **Alternate Fuels Data Center. U.S. Department of Energy.** [Online] <https://afdc.energy.gov/states/ca>.
5. **U.S. Energy Information Administration.** California Energy Consumption by End-Use Sector. *California State Profile and Energy Estimates.* [Online] <https://www.eia.gov/state/?sid=CA#tabs-2>.
6. **California Energy Commission.** 2019 Total System Electric Generation. *CA.gov.* [Online] <https://www.energy.ca.gov/data-reports/energy-almanac/california-electricity-data/2019-total-system-electric-generation>.
7. **Jet fuel consumption, price, and expenditure estimates, 2017. U.S. Energy Information Administration.** [Online] [https://www.eia.gov/state/seds/data.php?incfile=/state/seds/sep\\_fuel/html/fuel\\_jf.html](https://www.eia.gov/state/seds/data.php?incfile=/state/seds/sep_fuel/html/fuel_jf.html).
8. **State Profile Data: California. U.S. Energy and Information Administration.** [Online] <https://www.eia.gov/state/data.php?sid=CA>.
9. **U.S. Energy Information Administration.** State Profile and Energy Estimates. *Independent Statistics and Analysis.* [Online] <http://www.eia.gov/state/?sid=CA#tabs2..>
10. **California Energy Commission.** 2013 Integrated Energy Policy Report. [Online] 2013. <http://www.energy.ca.gov/2013publications/CEC-100-2013-001/CEC-100-2013-001-CMF.pdf>.
11. —. **California Energy Almanac. Utility Energy Supply Plans from 2013.** [Online] [https://www.energy.ca.gov/almanac/electricity\\_data/s-2\\_supply\\_forms\\_2013/](https://www.energy.ca.gov/almanac/electricity_data/s-2_supply_forms_2013/).
12. **California ISO.** Understanding the ISO. [Online] <http://www.caiso.com/about/Pages/OurBusiness/UnderstandingtheISO/default.aspx>.
13. **Southern California Edison.** 2019 Power Content Label. *Southern California Edison.* [Online] [https://www.sce.com/sites/default/files/inline-files/SCE\\_2019PowerContentLabel.pdf](https://www.sce.com/sites/default/files/inline-files/SCE_2019PowerContentLabel.pdf).
14. **California Public Utilities Commission.** Natural Gas and California. [Online] <http://www.cpuc.ca.gov/general.aspx?id=4802>.
15. **Department of Motor Vehicles.** *State of California Department of Motor Vehicles Statistics For Publication January Through December 2019.* 2019.
16. **U.S. Energy Information Administration.** Use of Energy in the United States Explained Energy Use for Transportation. [Online] [https://www.eia.gov/energyexplained/?page=us\\_energy\\_transportation](https://www.eia.gov/energyexplained/?page=us_energy_transportation).
17. —. **Natural Gas Consumption by End Use.** [Online] [https://www.eia.gov/dnav/ng/ng\\_cons\\_sum\\_dcu\\_SCA\\_a.htm](https://www.eia.gov/dnav/ng/ng_cons_sum_dcu_SCA_a.htm).
18. **California Energy Commission Staff.** 2019 Integrated Energy Policy Report Update. [Online] 2019. [Cited: March 26, 2020.] [https://ww2.energy.ca.gov/2019\\_energypolicy/](https://ww2.energy.ca.gov/2019_energypolicy/).
19. **The California Energy Commission.** 2019 Building Energy Efficiency Standards . *California Energy Commission.* [Online] 2018.

- [https://www.energy.ca.gov/title24/2019standards/documents/2018\\_Title\\_24\\_2019\\_Building\\_Standards\\_FAQ.pdf](https://www.energy.ca.gov/title24/2019standards/documents/2018_Title_24_2019_Building_Standards_FAQ.pdf).
20. California Energy Commission. Renewables Portfolio Standard (RPS). [Online] 2002. <http://www.energy.ca.gov/portfolio/>.
  21. State of California. *California Environmental Quality Act Guideline, California Public Resources Code, Title 14, Division 6, Chapter 3,*.
  22. Urban Crossroads, Inc. *Moreno Valley Business Center Air Quality Impact Analysis*. 2021.
  23. California Air Pollution Control Officers Association (CAPCOA). California Emissions Estimator Model (CalEEMod). [Online] September 2016. [www.caleemod.com](http://www.caleemod.com).
  24. California Department of Transportation. EMFAC Software. [Online] <http://www.dot.ca.gov/hq/env/air/pages/emfac.htm>.
  25. State of California. *2019 CEQA California Environmental Quality Act*. 2019.
  26. Pray, Richard. *2020 National Construction Estimator*. Carlsbad : Craftsman Book Company, 2020.
  27. Southern California Edison. Schedule GS-1 General Service. *Regulatory Information - Rates Pricing*. [Online] [https://library.sce.com/content/dam/sce-doclib/public/regulatory/tariff/electric/schedules/general-service-&-industrial-rates/ELECTRIC\\_SCHEDULES\\_GS-2.pdf](https://library.sce.com/content/dam/sce-doclib/public/regulatory/tariff/electric/schedules/general-service-&-industrial-rates/ELECTRIC_SCHEDULES_GS-2.pdf).
  28. California Air Resources Board. *Methods to Find the Cost-Effectiveness of Funding Air Quality Projects For Evaluating Motor Vehicle Registration Fee Projects And Congestion Mitigation and Air Quality Improvement (CMAQ) Projects, Emission Factor Tables*. 2018.
  29. City of Moreno Valley. Moreno Valley Municipal Code. [Online] [http://qcode.us/codes/morenovalley/?view=desktop&topic=9-9\\_01-9\\_01\\_090](http://qcode.us/codes/morenovalley/?view=desktop&topic=9-9_01-9_01_090).
  30. California Air Resources Board. Truck and Bus Regulation. [Online] <https://ww2.arb.ca.gov/our-work/programs/truck-and-bus-regulation>.

*This page intentionally left blank*

## 6 CERTIFICATIONS

The contents of this energy analysis report represent an accurate depiction of the environmental impacts associated with the proposed Moreno Valley Business Center. The information contained in this energy analysis report is based on the best available data at the time of preparation. If you have any questions, please contact me directly at [hqureshi@urbanxroads.com](mailto:hqureshi@urbanxroads.com).

Haseeb Qureshi  
Associate Principal  
Urban Crossroads, Inc.  
[hqureshi@urbanxroads.com](mailto:hqureshi@urbanxroads.com)

### EDUCATION

Master of Science in Environmental Studies  
California State University, Fullerton • May 2010

Bachelor of Arts in Environmental Analysis and Design  
University of California, Irvine • June 2006

### PROFESSIONAL AFFILIATIONS

AEP – Association of Environmental Planners  
AWMA – Air and Waste Management Association  
ASTM – American Society for Testing and Materials

### PROFESSIONAL CERTIFICATIONS

Planned Communities and Urban Infill – Urban Land Institute • June 2011  
Indoor Air Quality and Industrial Hygiene – EMSL Analytical • April 2008  
Principles of Ambient Air Monitoring – California Air Resources Board • August 2007  
AB2588 Regulatory Standards – Trinity Consultants • November 2006  
Air Dispersion Modeling – Lakes Environmental • June 2006

*This page intentionally left blank*

## **APPENDIX 4.1:**

### **CALEEMOD PROJECT ANNUAL CONSTRUCTION EMISSIONS MODEL OUTPUTS**

*This page intentionally left blank*

Moreno Valley Business Center (Construction - Mitigated) - Riverside-South Coast County, Annual

**Moreno Valley Business Center (Construction - Mitigated)**  
**Riverside-South Coast County, Annual**

**1.0 Project Characteristics**

**1.1 Land Usage**

Land Uses	Size	Metric	Lot Acreage	Floor Surface Area	Population
Refrigerated Warehouse-No Rail	41.12	1000sqft	0.94	41,122.00	0
Unrefrigerated Warehouse-No Rail	123.37	1000sqft	2.83	123,367.00	0
Parking Lot	186.73	1000sqft	4.29	186,733.00	0

**1.2 Other Project Characteristics**

<b>Urbanization</b>	Urban	<b>Wind Speed (m/s)</b>	2.4	<b>Precipitation Freq (Days)</b>	28
<b>Climate Zone</b>	10			<b>Operational Year</b>	2022
<b>Utility Company</b>	Southern California Edison				
<b>CO2 Intensity (lb/MW hr)</b>	702.44	<b>CH4 Intensity (lb/MW hr)</b>	0.029	<b>N2O Intensity (lb/MW hr)</b>	0.006

**1.3 User Entered Comments & Non-Default Data**

Moreno Valley Business Center (Construction - Mitigated) - Riverside-South Coast County, Annual

Project Characteristics -

Land Use - Total Project area is 8.06 acres.

Construction Phase - Construction is anticipated to be completed in 2022

Off-road Equipment - Hours are based on an 8-hour workday.

Off-road Equipment - Hours are based on an 8-hour workday.

Off-road Equipment - Crawler Tractors used in lieu of Tractors/Loaders/Backhoes.

Off-road Equipment -

Off-road Equipment - Crawler Tractors used in lieu of Tractors/Loaders/Backhoes.

Trips and VMT - As Water Trucks are driven on-road, emissions associated with the operations of Water Trucks have been modeled as additional trips (two 2-way trips per Water Truck)

Grading - This analysis assumes that up to 8 acres (entire Project site) could be disturbed per day.

Architectural Coating - Rule 1113

Vehicle Trips - Construction Run Only.

Vehicle Emission Factors - EMFAC2017

Vehicle Emission Factors - EMFAC2017

Vehicle Emission Factors - EMFAC2017

Energy Use - Construction Run Only.

Water And Wastewater - Construction Run Only.

Solid Waste - Construction Run Only.

Construction Off-road Equipment Mitigation - Tier 3 engines for all equipment operating at >150 HP during Site Preparation activities.

Table Name	Column Name	Default Value	New Value
tblArchitecturalCoating	EF_Nonresidential_Exterior	100.00	50.00
tblConstEquipMitigation	NumberOfEquipmentMitigated	0.00	4.00
tblConstEquipMitigation	NumberOfEquipmentMitigated	0.00	3.00
tblConstEquipMitigation	Tier	No Change	Tier 3
tblConstEquipMitigation	Tier	No Change	Tier 3
tblConstructionPhase	NumDays	20.00	40.00

## Moreno Valley Business Center (Construction - Mitigated) - Riverside-South Coast County, Annual

tblEnergyUse	LightingElect	0.35	0.00
tblEnergyUse	LightingElect	2.37	0.00
tblEnergyUse	LightingElect	1.17	0.00
tblEnergyUse	NT24E	36.52	0.00
tblEnergyUse	NT24E	0.82	0.00
tblEnergyUse	NT24NG	48.51	0.00
tblEnergyUse	NT24NG	0.03	0.00
tblEnergyUse	T24E	1.06	0.00
tblEnergyUse	T24E	0.37	0.00
tblEnergyUse	T24NG	3.25	0.00
tblEnergyUse	T24NG	2.00	0.00
tblGrading	AcresOfGrading	40.00	160.00
tblGrading	AcresOfGrading	20.00	80.00
tblGrading	MaterialExported	0.00	11.00
tblOffRoadEquipment	OffRoadEquipmentUnitAmount	3.00	0.00
tblOffRoadEquipment	OffRoadEquipmentUnitAmount	4.00	0.00
tblOffRoadEquipment	UsageHours	6.00	8.00
tblOffRoadEquipment	UsageHours	7.00	8.00
tblOffRoadEquipment	UsageHours	7.00	8.00
tblSolidWaste	SolidWasteGenerationRate	38.65	0.00
tblSolidWaste	SolidWasteGenerationRate	115.97	0.00
tblTripsAndVMT	VendorTripNumber	0.00	2.00
tblTripsAndVMT	VendorTripNumber	0.00	2.00
tblTripsAndVMT	VendorTripNumber	58.00	60.00
tblTripsAndVMT	VendorTripNumber	0.00	2.00
tblVehicleEF	HHD	1.36	0.02
tblVehicleEF	HHD	0.03	0.03

Moreno Valley Business Center (Construction - Mitigated) - Riverside-South Coast County, Annual

tblVehicleEF	HHD	0.09	0.00
tblVehicleEF	HHD	3.11	6.00
tblVehicleEF	HHD	0.45	0.30
tblVehicleEF	HHD	1.41	4.6550e-003
tblVehicleEF	HHD	6,423.61	1,112.99
tblVehicleEF	HHD	1,444.51	1,341.20
tblVehicleEF	HHD	4.59	0.04
tblVehicleEF	HHD	24.87	5.85
tblVehicleEF	HHD	2.31	2.81
tblVehicleEF	HHD	20.31	2.22
tblVehicleEF	HHD	0.01	3.0310e-003
tblVehicleEF	HHD	0.06	0.06
tblVehicleEF	HHD	0.04	0.04
tblVehicleEF	HHD	0.01	0.03
tblVehicleEF	HHD	3.7000e-005	1.0000e-006
tblVehicleEF	HHD	0.01	2.9000e-003
tblVehicleEF	HHD	0.03	0.03
tblVehicleEF	HHD	8.8650e-003	8.8080e-003
tblVehicleEF	HHD	0.01	0.03
tblVehicleEF	HHD	3.4000e-005	0.00
tblVehicleEF	HHD	7.3000e-005	3.0000e-006
tblVehicleEF	HHD	2.3460e-003	1.1000e-004
tblVehicleEF	HHD	0.80	0.44
tblVehicleEF	HHD	4.3000e-005	2.0000e-006
tblVehicleEF	HHD	0.06	0.05
tblVehicleEF	HHD	1.5800e-004	5.0300e-004
tblVehicleEF	HHD	0.04	1.0000e-006

Moreno Valley Business Center (Construction - Mitigated) - Riverside-South Coast County, Annual

tblVehicleEF	HHD	0.06	0.01
tblVehicleEF	HHD	0.01	0.01
tblVehicleEF	HHD	6.9000e-005	0.00
tblVehicleEF	HHD	7.3000e-005	3.0000e-006
tblVehicleEF	HHD	2.3460e-003	1.1000e-004
tblVehicleEF	HHD	0.92	0.50
tblVehicleEF	HHD	4.3000e-005	2.0000e-006
tblVehicleEF	HHD	0.10	0.08
tblVehicleEF	HHD	1.5800e-004	5.0300e-004
tblVehicleEF	HHD	0.04	1.0000e-006
tblVehicleEF	HHD	1.28	0.02
tblVehicleEF	HHD	0.03	0.03
tblVehicleEF	HHD	0.09	0.00
tblVehicleEF	HHD	2.26	5.87
tblVehicleEF	HHD	0.45	0.30
tblVehicleEF	HHD	1.34	4.3930e-003
tblVehicleEF	HHD	6,805.04	1,108.39
tblVehicleEF	HHD	1,444.51	1,341.20
tblVehicleEF	HHD	4.59	0.04
tblVehicleEF	HHD	25.67	5.66
tblVehicleEF	HHD	2.18	2.65
tblVehicleEF	HHD	20.31	2.22
tblVehicleEF	HHD	9.3550e-003	2.6730e-003
tblVehicleEF	HHD	0.06	0.06
tblVehicleEF	HHD	0.04	0.04
tblVehicleEF	HHD	0.01	0.03
tblVehicleEF	HHD	3.7000e-005	1.0000e-006

## Moreno Valley Business Center (Construction - Mitigated) - Riverside-South Coast County, Annual

tblVehicleEF	HHD	8.9510e-003	2.5580e-003
tblVehicleEF	HHD	0.03	0.03
tblVehicleEF	HHD	8.8650e-003	8.8080e-003
tblVehicleEF	HHD	0.01	0.03
tblVehicleEF	HHD	3.4000e-005	0.00
tblVehicleEF	HHD	1.3900e-004	6.0000e-006
tblVehicleEF	HHD	2.6650e-003	1.2100e-004
tblVehicleEF	HHD	0.75	0.46
tblVehicleEF	HHD	8.2000e-005	4.0000e-006
tblVehicleEF	HHD	0.06	0.05
tblVehicleEF	HHD	1.6100e-004	5.1000e-004
tblVehicleEF	HHD	0.04	1.0000e-006
tblVehicleEF	HHD	0.06	0.01
tblVehicleEF	HHD	0.01	0.01
tblVehicleEF	HHD	6.8000e-005	0.00
tblVehicleEF	HHD	1.3900e-004	6.0000e-006
tblVehicleEF	HHD	2.6650e-003	1.2100e-004
tblVehicleEF	HHD	0.87	0.52
tblVehicleEF	HHD	8.2000e-005	4.0000e-006
tblVehicleEF	HHD	0.10	0.08
tblVehicleEF	HHD	1.6100e-004	5.1000e-004
tblVehicleEF	HHD	0.04	1.0000e-006
tblVehicleEF	HHD	1.46	0.02
tblVehicleEF	HHD	0.03	2.2560e-003
tblVehicleEF	HHD	0.09	0.00
tblVehicleEF	HHD	4.28	6.14
tblVehicleEF	HHD	0.44	0.23

## Moreno Valley Business Center (Construction - Mitigated) - Riverside-South Coast County, Annual

tblVehicleEF	HHD	1.42	4.6050e-003
tblVehicleEF	HHD	5,896.87	1,113.28
tblVehicleEF	HHD	1,444.51	1,323.58
tblVehicleEF	HHD	4.59	0.04
tblVehicleEF	HHD	23.77	6.08
tblVehicleEF	HHD	2.30	2.76
tblVehicleEF	HHD	20.31	2.22
tblVehicleEF	HHD	0.01	3.4600e-003
tblVehicleEF	HHD	0.06	0.06
tblVehicleEF	HHD	0.04	0.04
tblVehicleEF	HHD	0.01	0.03
tblVehicleEF	HHD	3.7000e-005	1.0000e-006
tblVehicleEF	HHD	0.01	3.3110e-003
tblVehicleEF	HHD	0.03	0.03
tblVehicleEF	HHD	8.8650e-003	8.7590e-003
tblVehicleEF	HHD	0.01	0.03
tblVehicleEF	HHD	3.4000e-005	0.00
tblVehicleEF	HHD	5.5000e-005	3.0000e-006
tblVehicleEF	HHD	2.4470e-003	1.2300e-004
tblVehicleEF	HHD	0.86	0.41
tblVehicleEF	HHD	3.6000e-005	2.0000e-006
tblVehicleEF	HHD	0.06	0.05
tblVehicleEF	HHD	1.6900e-004	5.3500e-004
tblVehicleEF	HHD	0.04	1.0000e-006
tblVehicleEF	HHD	0.06	0.01
tblVehicleEF	HHD	0.01	0.01
tblVehicleEF	HHD	6.9000e-005	0.00

## Moreno Valley Business Center (Construction - Mitigated) - Riverside-South Coast County, Annual

tblVehicleEF	HHD	5.5000e-005	3.0000e-006
tblVehicleEF	HHD	2.4470e-003	1.2300e-004
tblVehicleEF	HHD	0.99	0.47
tblVehicleEF	HHD	3.6000e-005	2.0000e-006
tblVehicleEF	HHD	0.10	0.05
tblVehicleEF	HHD	1.6900e-004	5.3500e-004
tblVehicleEF	HHD	0.04	1.0000e-006
tblVehicleEF	LDA	3.6620e-003	2.1320e-003
tblVehicleEF	LDA	4.7760e-003	0.05
tblVehicleEF	LDA	0.54	0.60
tblVehicleEF	LDA	1.05	2.09
tblVehicleEF	LDA	245.52	258.04
tblVehicleEF	LDA	56.65	53.55
tblVehicleEF	LDA	0.05	0.03
tblVehicleEF	LDA	0.07	0.18
tblVehicleEF	LDA	1.5830e-003	1.3710e-003
tblVehicleEF	LDA	2.2500e-003	1.8340e-003
tblVehicleEF	LDA	1.4580e-003	1.2630e-003
tblVehicleEF	LDA	2.0690e-003	1.6860e-003
tblVehicleEF	LDA	0.05	0.05
tblVehicleEF	LDA	0.10	0.09
tblVehicleEF	LDA	0.04	0.04
tblVehicleEF	LDA	9.2080e-003	8.0170e-003
tblVehicleEF	LDA	0.04	0.20
tblVehicleEF	LDA	0.06	0.21
tblVehicleEF	LDA	2.4580e-003	2.5360e-003
tblVehicleEF	LDA	5.8400e-004	5.2600e-004

## Moreno Valley Business Center (Construction - Mitigated) - Riverside-South Coast County, Annual

tblVehicleEF	LDA	0.05	0.05
tblVehicleEF	LDA	0.10	0.09
tblVehicleEF	LDA	0.04	0.04
tblVehicleEF	LDA	0.01	0.01
tblVehicleEF	LDA	0.04	0.20
tblVehicleEF	LDA	0.07	0.23
tblVehicleEF	LDA	4.1530e-003	2.4040e-003
tblVehicleEF	LDA	4.1450e-003	0.04
tblVehicleEF	LDA	0.66	0.72
tblVehicleEF	LDA	0.93	1.75
tblVehicleEF	LDA	267.36	278.99
tblVehicleEF	LDA	56.65	52.91
tblVehicleEF	LDA	0.04	0.03
tblVehicleEF	LDA	0.06	0.16
tblVehicleEF	LDA	1.5830e-003	1.3710e-003
tblVehicleEF	LDA	2.2500e-003	1.8340e-003
tblVehicleEF	LDA	1.4580e-003	1.2630e-003
tblVehicleEF	LDA	2.0690e-003	1.6860e-003
tblVehicleEF	LDA	0.09	0.10
tblVehicleEF	LDA	0.11	0.10
tblVehicleEF	LDA	0.07	0.08
tblVehicleEF	LDA	0.01	8.9450e-003
tblVehicleEF	LDA	0.04	0.20
tblVehicleEF	LDA	0.06	0.18
tblVehicleEF	LDA	2.6780e-003	2.7420e-003
tblVehicleEF	LDA	5.8200e-004	5.2000e-004
tblVehicleEF	LDA	0.09	0.10

## Moreno Valley Business Center (Construction - Mitigated) - Riverside-South Coast County, Annual

tblVehicleEF	LDA	0.11	0.10
tblVehicleEF	LDA	0.07	0.08
tblVehicleEF	LDA	0.02	0.01
tblVehicleEF	LDA	0.04	0.20
tblVehicleEF	LDA	0.06	0.20
tblVehicleEF	LDA	3.5320e-003	2.0960e-003
tblVehicleEF	LDA	4.9050e-003	0.05
tblVehicleEF	LDA	0.51	0.58
tblVehicleEF	LDA	1.08	2.07
tblVehicleEF	LDA	239.46	254.50
tblVehicleEF	LDA	56.65	53.52
tblVehicleEF	LDA	0.04	0.03
tblVehicleEF	LDA	0.07	0.17
tblVehicleEF	LDA	1.5830e-003	1.3710e-003
tblVehicleEF	LDA	2.2500e-003	1.8340e-003
tblVehicleEF	LDA	1.4580e-003	1.2630e-003
tblVehicleEF	LDA	2.0690e-003	1.6860e-003
tblVehicleEF	LDA	0.04	0.05
tblVehicleEF	LDA	0.10	0.10
tblVehicleEF	LDA	0.03	0.04
tblVehicleEF	LDA	8.8850e-003	7.8720e-003
tblVehicleEF	LDA	0.04	0.23
tblVehicleEF	LDA	0.07	0.21
tblVehicleEF	LDA	2.3970e-003	2.5010e-003
tblVehicleEF	LDA	5.8500e-004	5.2600e-004
tblVehicleEF	LDA	0.04	0.05
tblVehicleEF	LDA	0.10	0.10

Moreno Valley Business Center (Construction - Mitigated) - Riverside-South Coast County, Annual

tblVehicleEF	LDA	0.03	0.04
tblVehicleEF	LDA	0.01	0.01
tblVehicleEF	LDA	0.04	0.23
tblVehicleEF	LDA	0.07	0.23
tblVehicleEF	LDT1	0.01	6.6590e-003
tblVehicleEF	LDT1	0.02	0.08
tblVehicleEF	LDT1	1.32	1.37
tblVehicleEF	LDT1	3.05	2.37
tblVehicleEF	LDT1	305.87	306.08
tblVehicleEF	LDT1	70.39	65.28
tblVehicleEF	LDT1	0.13	0.12
tblVehicleEF	LDT1	0.19	0.29
tblVehicleEF	LDT1	2.3960e-003	2.0660e-003
tblVehicleEF	LDT1	3.5150e-003	2.7560e-003
tblVehicleEF	LDT1	2.2060e-003	1.9010e-003
tblVehicleEF	LDT1	3.2320e-003	2.5340e-003
tblVehicleEF	LDT1	0.20	0.18
tblVehicleEF	LDT1	0.32	0.25
tblVehicleEF	LDT1	0.13	0.12
tblVehicleEF	LDT1	0.03	0.03
tblVehicleEF	LDT1	0.19	0.80
tblVehicleEF	LDT1	0.21	0.41
tblVehicleEF	LDT1	3.0750e-003	3.0090e-003
tblVehicleEF	LDT1	7.5800e-004	6.4200e-004
tblVehicleEF	LDT1	0.20	0.18
tblVehicleEF	LDT1	0.32	0.25
tblVehicleEF	LDT1	0.13	0.12

Moreno Valley Business Center (Construction - Mitigated) - Riverside-South Coast County, Annual

tblVehicleEF	LDT1	0.04	0.04
tblVehicleEF	LDT1	0.19	0.80
tblVehicleEF	LDT1	0.23	0.45
tblVehicleEF	LDT1	0.01	7.4260e-003
tblVehicleEF	LDT1	0.01	0.07
tblVehicleEF	LDT1	1.59	1.62
tblVehicleEF	LDT1	2.68	1.98
tblVehicleEF	LDT1	332.27	327.89
tblVehicleEF	LDT1	70.39	64.46
tblVehicleEF	LDT1	0.12	0.11
tblVehicleEF	LDT1	0.18	0.27
tblVehicleEF	LDT1	2.3960e-003	2.0660e-003
tblVehicleEF	LDT1	3.5150e-003	2.7560e-003
tblVehicleEF	LDT1	2.2060e-003	1.9010e-003
tblVehicleEF	LDT1	3.2320e-003	2.5340e-003
tblVehicleEF	LDT1	0.38	0.33
tblVehicleEF	LDT1	0.40	0.29
tblVehicleEF	LDT1	0.25	0.23
tblVehicleEF	LDT1	0.03	0.03
tblVehicleEF	LDT1	0.19	0.78
tblVehicleEF	LDT1	0.18	0.35
tblVehicleEF	LDT1	3.3430e-003	3.2240e-003
tblVehicleEF	LDT1	7.5100e-004	6.3400e-004
tblVehicleEF	LDT1	0.38	0.33
tblVehicleEF	LDT1	0.40	0.29
tblVehicleEF	LDT1	0.25	0.23
tblVehicleEF	LDT1	0.04	0.05

## Moreno Valley Business Center (Construction - Mitigated) - Riverside-South Coast County, Annual

tblVehicleEF	LDT1	0.19	0.78
tblVehicleEF	LDT1	0.20	0.38
tblVehicleEF	LDT1	0.01	6.5510e-003
tblVehicleEF	LDT1	0.02	0.08
tblVehicleEF	LDT1	1.24	1.33
tblVehicleEF	LDT1	3.11	2.35
tblVehicleEF	LDT1	298.00	302.40
tblVehicleEF	LDT1	70.39	65.25
tblVehicleEF	LDT1	0.12	0.12
tblVehicleEF	LDT1	0.19	0.28
tblVehicleEF	LDT1	2.3960e-003	2.0660e-003
tblVehicleEF	LDT1	3.5150e-003	2.7560e-003
tblVehicleEF	LDT1	2.2060e-003	1.9010e-003
tblVehicleEF	LDT1	3.2320e-003	2.5340e-003
tblVehicleEF	LDT1	0.17	0.18
tblVehicleEF	LDT1	0.36	0.28
tblVehicleEF	LDT1	0.11	0.12
tblVehicleEF	LDT1	0.03	0.03
tblVehicleEF	LDT1	0.22	0.93
tblVehicleEF	LDT1	0.22	0.41
tblVehicleEF	LDT1	2.9950e-003	2.9730e-003
tblVehicleEF	LDT1	7.5900e-004	6.4200e-004
tblVehicleEF	LDT1	0.17	0.18
tblVehicleEF	LDT1	0.36	0.28
tblVehicleEF	LDT1	0.11	0.12
tblVehicleEF	LDT1	0.04	0.04
tblVehicleEF	LDT1	0.22	0.93

## Moreno Valley Business Center (Construction - Mitigated) - Riverside-South Coast County, Annual

tblVehicleEF	LDT1	0.24	0.45
tblVehicleEF	LDT2	5.1640e-003	3.5680e-003
tblVehicleEF	LDT2	6.4600e-003	0.07
tblVehicleEF	LDT2	0.71	0.85
tblVehicleEF	LDT2	1.39	2.68
tblVehicleEF	LDT2	342.68	324.29
tblVehicleEF	LDT2	78.65	69.43
tblVehicleEF	LDT2	0.07	0.07
tblVehicleEF	LDT2	0.11	0.28
tblVehicleEF	LDT2	1.6000e-003	1.4090e-003
tblVehicleEF	LDT2	2.3460e-003	1.8660e-003
tblVehicleEF	LDT2	1.4710e-003	1.2970e-003
tblVehicleEF	LDT2	2.1570e-003	1.7160e-003
tblVehicleEF	LDT2	0.07	0.09
tblVehicleEF	LDT2	0.11	0.13
tblVehicleEF	LDT2	0.05	0.07
tblVehicleEF	LDT2	0.01	0.01
tblVehicleEF	LDT2	0.06	0.41
tblVehicleEF	LDT2	0.09	0.31
tblVehicleEF	LDT2	3.4320e-003	3.1880e-003
tblVehicleEF	LDT2	8.1000e-004	6.8300e-004
tblVehicleEF	LDT2	0.07	0.09
tblVehicleEF	LDT2	0.11	0.13
tblVehicleEF	LDT2	0.05	0.07
tblVehicleEF	LDT2	0.02	0.02
tblVehicleEF	LDT2	0.06	0.41
tblVehicleEF	LDT2	0.10	0.34

## Moreno Valley Business Center (Construction - Mitigated) - Riverside-South Coast County, Annual

tblVehicleEF	LDT2	5.8560e-003	4.0040e-003
tblVehicleEF	LDT2	5.6090e-003	0.06
tblVehicleEF	LDT2	0.87	1.02
tblVehicleEF	LDT2	1.23	2.24
tblVehicleEF	LDT2	372.88	345.21
tblVehicleEF	LDT2	78.65	68.58
tblVehicleEF	LDT2	0.07	0.07
tblVehicleEF	LDT2	0.11	0.26
tblVehicleEF	LDT2	1.6000e-003	1.4090e-003
tblVehicleEF	LDT2	2.3460e-003	1.8660e-003
tblVehicleEF	LDT2	1.4710e-003	1.2970e-003
tblVehicleEF	LDT2	2.1570e-003	1.7160e-003
tblVehicleEF	LDT2	0.13	0.16
tblVehicleEF	LDT2	0.13	0.14
tblVehicleEF	LDT2	0.10	0.14
tblVehicleEF	LDT2	0.01	0.02
tblVehicleEF	LDT2	0.06	0.40
tblVehicleEF	LDT2	0.08	0.27
tblVehicleEF	LDT2	3.7360e-003	3.3930e-003
tblVehicleEF	LDT2	8.0700e-004	6.7400e-004
tblVehicleEF	LDT2	0.13	0.16
tblVehicleEF	LDT2	0.13	0.14
tblVehicleEF	LDT2	0.10	0.14
tblVehicleEF	LDT2	0.02	0.02
tblVehicleEF	LDT2	0.06	0.40
tblVehicleEF	LDT2	0.08	0.29
tblVehicleEF	LDT2	4.9650e-003	3.5090e-003

## Moreno Valley Business Center (Construction - Mitigated) - Riverside-South Coast County, Annual

tblVehicleEF	LDT2	6.6500e-003	0.07
tblVehicleEF	LDT2	0.67	0.82
tblVehicleEF	LDT2	1.42	2.66
tblVehicleEF	LDT2	333.62	320.76
tblVehicleEF	LDT2	78.65	69.40
tblVehicleEF	LDT2	0.07	0.07
tblVehicleEF	LDT2	0.11	0.28
tblVehicleEF	LDT2	1.6000e-003	1.4090e-003
tblVehicleEF	LDT2	2.3460e-003	1.8660e-003
tblVehicleEF	LDT2	1.4710e-003	1.2970e-003
tblVehicleEF	LDT2	2.1570e-003	1.7160e-003
tblVehicleEF	LDT2	0.05	0.08
tblVehicleEF	LDT2	0.12	0.14
tblVehicleEF	LDT2	0.04	0.07
tblVehicleEF	LDT2	0.01	0.01
tblVehicleEF	LDT2	0.07	0.47
tblVehicleEF	LDT2	0.09	0.31
tblVehicleEF	LDT2	3.3410e-003	3.1530e-003
tblVehicleEF	LDT2	8.1000e-004	6.8200e-004
tblVehicleEF	LDT2	0.05	0.08
tblVehicleEF	LDT2	0.12	0.14
tblVehicleEF	LDT2	0.04	0.07
tblVehicleEF	LDT2	0.02	0.02
tblVehicleEF	LDT2	0.07	0.47
tblVehicleEF	LDT2	0.10	0.34
tblVehicleEF	LHD1	5.1810e-003	4.6570e-003
tblVehicleEF	LHD1	9.5070e-003	4.8740e-003

## Moreno Valley Business Center (Construction - Mitigated) - Riverside-South Coast County, Annual

tblVehicleEF	LHD1	0.02	0.01
tblVehicleEF	LHD1	0.14	0.17
tblVehicleEF	LHD1	0.88	0.66
tblVehicleEF	LHD1	2.26	0.92
tblVehicleEF	LHD1	9.26	9.43
tblVehicleEF	LHD1	602.20	628.02
tblVehicleEF	LHD1	29.86	10.15
tblVehicleEF	LHD1	0.09	0.08
tblVehicleEF	LHD1	2.06	1.53
tblVehicleEF	LHD1	0.96	0.29
tblVehicleEF	LHD1	9.7000e-004	1.0050e-003
tblVehicleEF	LHD1	0.01	0.01
tblVehicleEF	LHD1	0.01	0.01
tblVehicleEF	LHD1	8.2900e-004	2.1900e-004
tblVehicleEF	LHD1	9.2800e-004	9.6200e-004
tblVehicleEF	LHD1	2.5490e-003	2.5150e-003
tblVehicleEF	LHD1	0.01	0.01
tblVehicleEF	LHD1	7.6200e-004	2.0100e-004
tblVehicleEF	LHD1	3.7780e-003	2.5170e-003
tblVehicleEF	LHD1	0.10	0.07
tblVehicleEF	LHD1	0.02	0.02
tblVehicleEF	LHD1	1.8760e-003	1.3130e-003
tblVehicleEF	LHD1	0.07	0.06
tblVehicleEF	LHD1	0.31	0.46
tblVehicleEF	LHD1	0.24	0.07
tblVehicleEF	LHD1	9.2000e-005	9.1000e-005
tblVehicleEF	LHD1	5.9030e-003	6.1050e-003

## Moreno Valley Business Center (Construction - Mitigated) - Riverside-South Coast County, Annual

tblVehicleEF	LHD1	3.4200e-004	1.0000e-004
tblVehicleEF	LHD1	3.7780e-003	2.5170e-003
tblVehicleEF	LHD1	0.10	0.07
tblVehicleEF	LHD1	0.02	0.03
tblVehicleEF	LHD1	1.8760e-003	1.3130e-003
tblVehicleEF	LHD1	0.09	0.07
tblVehicleEF	LHD1	0.31	0.46
tblVehicleEF	LHD1	0.27	0.08
tblVehicleEF	LHD1	5.1810e-003	4.6710e-003
tblVehicleEF	LHD1	9.6980e-003	4.9550e-003
tblVehicleEF	LHD1	0.02	0.01
tblVehicleEF	LHD1	0.14	0.17
tblVehicleEF	LHD1	0.89	0.67
tblVehicleEF	LHD1	2.15	0.87
tblVehicleEF	LHD1	9.26	9.43
tblVehicleEF	LHD1	602.20	628.04
tblVehicleEF	LHD1	29.86	10.07
tblVehicleEF	LHD1	0.09	0.08
tblVehicleEF	LHD1	1.94	1.44
tblVehicleEF	LHD1	0.93	0.28
tblVehicleEF	LHD1	9.7000e-004	1.0050e-003
tblVehicleEF	LHD1	0.01	0.01
tblVehicleEF	LHD1	0.01	0.01
tblVehicleEF	LHD1	8.2900e-004	2.1900e-004
tblVehicleEF	LHD1	9.2800e-004	9.6200e-004
tblVehicleEF	LHD1	2.5490e-003	2.5150e-003
tblVehicleEF	LHD1	0.01	0.01

## Moreno Valley Business Center (Construction - Mitigated) - Riverside-South Coast County, Annual

tblVehicleEF	LHD1	7.6200e-004	2.0100e-004
tblVehicleEF	LHD1	7.0590e-003	4.4750e-003
tblVehicleEF	LHD1	0.12	0.08
tblVehicleEF	LHD1	0.02	0.02
tblVehicleEF	LHD1	3.5660e-003	2.5190e-003
tblVehicleEF	LHD1	0.07	0.06
tblVehicleEF	LHD1	0.32	0.46
tblVehicleEF	LHD1	0.23	0.07
tblVehicleEF	LHD1	9.2000e-005	9.1000e-005
tblVehicleEF	LHD1	5.9030e-003	6.1050e-003
tblVehicleEF	LHD1	3.4000e-004	1.0000e-004
tblVehicleEF	LHD1	7.0590e-003	4.4750e-003
tblVehicleEF	LHD1	0.12	0.08
tblVehicleEF	LHD1	0.02	0.03
tblVehicleEF	LHD1	3.5660e-003	2.5190e-003
tblVehicleEF	LHD1	0.09	0.07
tblVehicleEF	LHD1	0.32	0.46
tblVehicleEF	LHD1	0.25	0.08
tblVehicleEF	LHD1	5.1810e-003	4.6600e-003
tblVehicleEF	LHD1	9.4900e-003	4.8830e-003
tblVehicleEF	LHD1	0.02	0.01
tblVehicleEF	LHD1	0.14	0.17
tblVehicleEF	LHD1	0.88	0.66
tblVehicleEF	LHD1	2.26	0.91
tblVehicleEF	LHD1	9.26	9.43
tblVehicleEF	LHD1	602.20	628.03
tblVehicleEF	LHD1	29.86	10.14

## Moreno Valley Business Center (Construction - Mitigated) - Riverside-South Coast County, Annual

tblVehicleEF	LHD1	0.09	0.08
tblVehicleEF	LHD1	2.04	1.51
tblVehicleEF	LHD1	0.95	0.29
tblVehicleEF	LHD1	9.7000e-004	1.0050e-003
tblVehicleEF	LHD1	0.01	0.01
tblVehicleEF	LHD1	0.01	0.01
tblVehicleEF	LHD1	8.2900e-004	2.1900e-004
tblVehicleEF	LHD1	9.2800e-004	9.6200e-004
tblVehicleEF	LHD1	2.5490e-003	2.5150e-003
tblVehicleEF	LHD1	0.01	0.01
tblVehicleEF	LHD1	7.6200e-004	2.0100e-004
tblVehicleEF	LHD1	3.3490e-003	2.6470e-003
tblVehicleEF	LHD1	0.11	0.08
tblVehicleEF	LHD1	0.02	0.02
tblVehicleEF	LHD1	1.7110e-003	1.3780e-003
tblVehicleEF	LHD1	0.07	0.06
tblVehicleEF	LHD1	0.34	0.49
tblVehicleEF	LHD1	0.24	0.07
tblVehicleEF	LHD1	9.2000e-005	9.1000e-005
tblVehicleEF	LHD1	5.9020e-003	6.1050e-003
tblVehicleEF	LHD1	3.4200e-004	1.0000e-004
tblVehicleEF	LHD1	3.3490e-003	2.6470e-003
tblVehicleEF	LHD1	0.11	0.08
tblVehicleEF	LHD1	0.02	0.03
tblVehicleEF	LHD1	1.7110e-003	1.3780e-003
tblVehicleEF	LHD1	0.09	0.07
tblVehicleEF	LHD1	0.34	0.49

Moreno Valley Business Center (Construction - Mitigated) - Riverside-South Coast County, Annual

tblVehicleEF	LHD1	0.27	0.08
tblVehicleEF	LHD2	3.4600e-003	2.8390e-003
tblVehicleEF	LHD2	4.0020e-003	3.5160e-003
tblVehicleEF	LHD2	7.4040e-003	7.6560e-003
tblVehicleEF	LHD2	0.12	0.13
tblVehicleEF	LHD2	0.45	0.48
tblVehicleEF	LHD2	1.08	0.49
tblVehicleEF	LHD2	14.41	15.04
tblVehicleEF	LHD2	598.41	622.37
tblVehicleEF	LHD2	23.24	6.52
tblVehicleEF	LHD2	0.11	0.13
tblVehicleEF	LHD2	1.50	1.67
tblVehicleEF	LHD2	0.50	0.17
tblVehicleEF	LHD2	1.3120e-003	1.5070e-003
tblVehicleEF	LHD2	0.01	0.01
tblVehicleEF	LHD2	0.01	0.01
tblVehicleEF	LHD2	3.7000e-004	1.0100e-004
tblVehicleEF	LHD2	1.2550e-003	1.4420e-003
tblVehicleEF	LHD2	2.7000e-003	2.7370e-003
tblVehicleEF	LHD2	0.01	0.01
tblVehicleEF	LHD2	3.4000e-004	9.3000e-005
tblVehicleEF	LHD2	1.4050e-003	1.1710e-003
tblVehicleEF	LHD2	0.04	0.04
tblVehicleEF	LHD2	0.01	0.02
tblVehicleEF	LHD2	7.4200e-004	6.3000e-004
tblVehicleEF	LHD2	0.05	0.06
tblVehicleEF	LHD2	0.08	0.21

Moreno Valley Business Center (Construction - Mitigated) - Riverside-South Coast County, Annual

tblVehicleEF	LHD2	0.10	0.04
tblVehicleEF	LHD2	1.4000e-004	1.4300e-004
tblVehicleEF	LHD2	5.8170e-003	5.9880e-003
tblVehicleEF	LHD2	2.5200e-004	6.5000e-005
tblVehicleEF	LHD2	1.4050e-003	1.1710e-003
tblVehicleEF	LHD2	0.04	0.04
tblVehicleEF	LHD2	0.02	0.02
tblVehicleEF	LHD2	7.4200e-004	6.3000e-004
tblVehicleEF	LHD2	0.06	0.07
tblVehicleEF	LHD2	0.08	0.21
tblVehicleEF	LHD2	0.11	0.04
tblVehicleEF	LHD2	3.4600e-003	2.8460e-003
tblVehicleEF	LHD2	4.0450e-003	3.5410e-003
tblVehicleEF	LHD2	7.1500e-003	7.3630e-003
tblVehicleEF	LHD2	0.12	0.13
tblVehicleEF	LHD2	0.45	0.48
tblVehicleEF	LHD2	1.04	0.47
tblVehicleEF	LHD2	14.41	15.04
tblVehicleEF	LHD2	598.41	622.37
tblVehicleEF	LHD2	23.24	6.47
tblVehicleEF	LHD2	0.11	0.13
tblVehicleEF	LHD2	1.41	1.58
tblVehicleEF	LHD2	0.48	0.16
tblVehicleEF	LHD2	1.3120e-003	1.5070e-003
tblVehicleEF	LHD2	0.01	0.01
tblVehicleEF	LHD2	0.01	0.01
tblVehicleEF	LHD2	3.7000e-004	1.0100e-004

## Moreno Valley Business Center (Construction - Mitigated) - Riverside-South Coast County, Annual

tblVehicleEF	LHD2	1.2550e-003	1.4420e-003
tblVehicleEF	LHD2	2.7000e-003	2.7370e-003
tblVehicleEF	LHD2	0.01	0.01
tblVehicleEF	LHD2	3.4000e-004	9.3000e-005
tblVehicleEF	LHD2	2.6530e-003	2.0860e-003
tblVehicleEF	LHD2	0.04	0.04
tblVehicleEF	LHD2	0.01	0.02
tblVehicleEF	LHD2	1.3950e-003	1.2080e-003
tblVehicleEF	LHD2	0.05	0.06
tblVehicleEF	LHD2	0.08	0.21
tblVehicleEF	LHD2	0.10	0.04
tblVehicleEF	LHD2	1.4000e-004	1.4300e-004
tblVehicleEF	LHD2	5.8170e-003	5.9880e-003
tblVehicleEF	LHD2	2.5100e-004	6.4000e-005
tblVehicleEF	LHD2	2.6530e-003	2.0860e-003
tblVehicleEF	LHD2	0.04	0.04
tblVehicleEF	LHD2	0.02	0.02
tblVehicleEF	LHD2	1.3950e-003	1.2080e-003
tblVehicleEF	LHD2	0.06	0.07
tblVehicleEF	LHD2	0.08	0.21
tblVehicleEF	LHD2	0.11	0.04
tblVehicleEF	LHD2	3.4600e-003	2.8400e-003
tblVehicleEF	LHD2	3.9920e-003	3.5200e-003
tblVehicleEF	LHD2	7.4470e-003	7.6030e-003
tblVehicleEF	LHD2	0.12	0.13
tblVehicleEF	LHD2	0.45	0.48
tblVehicleEF	LHD2	1.09	0.49

Moreno Valley Business Center (Construction - Mitigated) - Riverside-South Coast County, Annual

tblVehicleEF	LHD2	14.41	15.04
tblVehicleEF	LHD2	598.41	622.37
tblVehicleEF	LHD2	23.24	6.51
tblVehicleEF	LHD2	0.11	0.13
tblVehicleEF	LHD2	1.48	1.65
tblVehicleEF	LHD2	0.50	0.16
tblVehicleEF	LHD2	1.3120e-003	1.5070e-003
tblVehicleEF	LHD2	0.01	0.01
tblVehicleEF	LHD2	0.01	0.01
tblVehicleEF	LHD2	3.7000e-004	1.0100e-004
tblVehicleEF	LHD2	1.2550e-003	1.4420e-003
tblVehicleEF	LHD2	2.7000e-003	2.7370e-003
tblVehicleEF	LHD2	0.01	0.01
tblVehicleEF	LHD2	3.4000e-004	9.3000e-005
tblVehicleEF	LHD2	1.1040e-003	1.2010e-003
tblVehicleEF	LHD2	0.04	0.04
tblVehicleEF	LHD2	0.01	0.02
tblVehicleEF	LHD2	6.2900e-004	6.5400e-004
tblVehicleEF	LHD2	0.05	0.06
tblVehicleEF	LHD2	0.08	0.22
tblVehicleEF	LHD2	0.10	0.04
tblVehicleEF	LHD2	1.4000e-004	1.4300e-004
tblVehicleEF	LHD2	5.8170e-003	5.9880e-003
tblVehicleEF	LHD2	2.5200e-004	6.4000e-005
tblVehicleEF	LHD2	1.1040e-003	1.2010e-003
tblVehicleEF	LHD2	0.04	0.04
tblVehicleEF	LHD2	0.02	0.02

## Moreno Valley Business Center (Construction - Mitigated) - Riverside-South Coast County, Annual

tblVehicleEF	LHD2	6.2900e-004	6.5400e-004
tblVehicleEF	LHD2	0.06	0.07
tblVehicleEF	LHD2	0.08	0.22
tblVehicleEF	LHD2	0.11	0.04
tblVehicleEF	MCY	0.42	0.31
tblVehicleEF	MCY	0.15	0.24
tblVehicleEF	MCY	19.14	19.16
tblVehicleEF	MCY	9.69	8.62
tblVehicleEF	MCY	166.26	207.70
tblVehicleEF	MCY	45.80	60.67
tblVehicleEF	MCY	1.12	1.13
tblVehicleEF	MCY	0.31	0.26
tblVehicleEF	MCY	1.8240e-003	1.7610e-003
tblVehicleEF	MCY	3.3680e-003	2.8430e-003
tblVehicleEF	MCY	1.7050e-003	1.6470e-003
tblVehicleEF	MCY	3.1720e-003	2.6760e-003
tblVehicleEF	MCY	1.69	1.43
tblVehicleEF	MCY	0.85	0.79
tblVehicleEF	MCY	0.92	0.76
tblVehicleEF	MCY	2.13	2.13
tblVehicleEF	MCY	0.56	1.82
tblVehicleEF	MCY	2.06	1.84
tblVehicleEF	MCY	2.0370e-003	2.0550e-003
tblVehicleEF	MCY	6.7700e-004	6.0000e-004
tblVehicleEF	MCY	1.69	1.43
tblVehicleEF	MCY	0.85	0.79
tblVehicleEF	MCY	0.92	0.76

Moreno Valley Business Center (Construction - Mitigated) - Riverside-South Coast County, Annual

tblVehicleEF	MCY	2.63	2.63
tblVehicleEF	MCY	0.56	1.82
tblVehicleEF	MCY	2.24	2.00
tblVehicleEF	MCY	0.42	0.31
tblVehicleEF	MCY	0.14	0.21
tblVehicleEF	MCY	19.85	19.13
tblVehicleEF	MCY	9.10	7.90
tblVehicleEF	MCY	166.26	207.50
tblVehicleEF	MCY	45.80	58.76
tblVehicleEF	MCY	0.98	0.98
tblVehicleEF	MCY	0.29	0.25
tblVehicleEF	MCY	1.8240e-003	1.7610e-003
tblVehicleEF	MCY	3.3680e-003	2.8430e-003
tblVehicleEF	MCY	1.7050e-003	1.6470e-003
tblVehicleEF	MCY	3.1720e-003	2.6760e-003
tblVehicleEF	MCY	3.36	2.74
tblVehicleEF	MCY	1.24	1.09
tblVehicleEF	MCY	2.10	1.72
tblVehicleEF	MCY	2.11	2.09
tblVehicleEF	MCY	0.56	1.79
tblVehicleEF	MCY	1.85	1.61
tblVehicleEF	MCY	2.0480e-003	2.0530e-003
tblVehicleEF	MCY	6.6100e-004	5.8100e-004
tblVehicleEF	MCY	3.36	2.74
tblVehicleEF	MCY	1.24	1.09
tblVehicleEF	MCY	2.10	1.72
tblVehicleEF	MCY	2.61	2.57

## Moreno Valley Business Center (Construction - Mitigated) - Riverside-South Coast County, Annual

tblVehicleEF	MCY	0.56	1.79
tblVehicleEF	MCY	2.01	1.76
tblVehicleEF	MCY	0.42	0.31
tblVehicleEF	MCY	0.15	0.24
tblVehicleEF	MCY	18.68	18.59
tblVehicleEF	MCY	9.65	8.41
tblVehicleEF	MCY	166.26	206.72
tblVehicleEF	MCY	45.80	60.18
tblVehicleEF	MCY	1.12	1.09
tblVehicleEF	MCY	0.31	0.26
tblVehicleEF	MCY	1.8240e-003	1.7610e-003
tblVehicleEF	MCY	3.3680e-003	2.8430e-003
tblVehicleEF	MCY	1.7050e-003	1.6470e-003
tblVehicleEF	MCY	3.1720e-003	2.6760e-003
tblVehicleEF	MCY	1.60	1.64
tblVehicleEF	MCY	1.04	1.06
tblVehicleEF	MCY	0.74	0.76
tblVehicleEF	MCY	2.12	2.11
tblVehicleEF	MCY	0.64	2.08
tblVehicleEF	MCY	2.07	1.80
tblVehicleEF	MCY	2.0300e-003	2.0460e-003
tblVehicleEF	MCY	6.7700e-004	5.9600e-004
tblVehicleEF	MCY	1.60	1.64
tblVehicleEF	MCY	1.04	1.06
tblVehicleEF	MCY	0.74	0.76
tblVehicleEF	MCY	2.62	2.60
tblVehicleEF	MCY	0.64	2.08

## Moreno Valley Business Center (Construction - Mitigated) - Riverside-South Coast County, Annual

tblVehicleEF	MCY	2.26	1.96
tblVehicleEF	MDV	0.01	4.7140e-003
tblVehicleEF	MDV	0.02	0.08
tblVehicleEF	MDV	1.26	1.01
tblVehicleEF	MDV	2.88	3.15
tblVehicleEF	MDV	474.24	407.49
tblVehicleEF	MDV	107.24	86.52
tblVehicleEF	MDV	0.15	0.10
tblVehicleEF	MDV	0.27	0.36
tblVehicleEF	MDV	1.6800e-003	1.4810e-003
tblVehicleEF	MDV	2.4130e-003	1.9440e-003
tblVehicleEF	MDV	1.5490e-003	1.3660e-003
tblVehicleEF	MDV	2.2190e-003	1.7870e-003
tblVehicleEF	MDV	0.11	0.11
tblVehicleEF	MDV	0.20	0.16
tblVehicleEF	MDV	0.09	0.09
tblVehicleEF	MDV	0.03	0.02
tblVehicleEF	MDV	0.11	0.47
tblVehicleEF	MDV	0.22	0.41
tblVehicleEF	MDV	4.7510e-003	4.0030e-003
tblVehicleEF	MDV	1.1230e-003	8.5100e-004
tblVehicleEF	MDV	0.11	0.11
tblVehicleEF	MDV	0.20	0.16
tblVehicleEF	MDV	0.09	0.09
tblVehicleEF	MDV	0.04	0.03
tblVehicleEF	MDV	0.11	0.47
tblVehicleEF	MDV	0.24	0.45

Moreno Valley Business Center (Construction - Mitigated) - Riverside-South Coast County, Annual

tblVehicleEF	MDV	0.01	5.2950e-003
tblVehicleEF	MDV	0.01	0.07
tblVehicleEF	MDV	1.53	1.20
tblVehicleEF	MDV	2.54	2.62
tblVehicleEF	MDV	514.80	429.84
tblVehicleEF	MDV	107.24	85.49
tblVehicleEF	MDV	0.14	0.09
tblVehicleEF	MDV	0.26	0.34
tblVehicleEF	MDV	1.6800e-003	1.4810e-003
tblVehicleEF	MDV	2.4130e-003	1.9440e-003
tblVehicleEF	MDV	1.5490e-003	1.3660e-003
tblVehicleEF	MDV	2.2190e-003	1.7870e-003
tblVehicleEF	MDV	0.21	0.20
tblVehicleEF	MDV	0.23	0.17
tblVehicleEF	MDV	0.17	0.17
tblVehicleEF	MDV	0.03	0.02
tblVehicleEF	MDV	0.11	0.46
tblVehicleEF	MDV	0.19	0.35
tblVehicleEF	MDV	5.1610e-003	4.2230e-003
tblVehicleEF	MDV	1.1170e-003	8.4100e-004
tblVehicleEF	MDV	0.21	0.20
tblVehicleEF	MDV	0.23	0.17
tblVehicleEF	MDV	0.17	0.17
tblVehicleEF	MDV	0.05	0.03
tblVehicleEF	MDV	0.11	0.46
tblVehicleEF	MDV	0.21	0.39
tblVehicleEF	MDV	0.01	4.6310e-003

## Moreno Valley Business Center (Construction - Mitigated) - Riverside-South Coast County, Annual

tblVehicleEF	MDV	0.02	0.08
tblVehicleEF	MDV	1.18	0.97
tblVehicleEF	MDV	2.94	3.12
tblVehicleEF	MDV	462.11	403.72
tblVehicleEF	MDV	107.24	86.49
tblVehicleEF	MDV	0.14	0.10
tblVehicleEF	MDV	0.27	0.36
tblVehicleEF	MDV	1.6800e-003	1.4810e-003
tblVehicleEF	MDV	2.4130e-003	1.9440e-003
tblVehicleEF	MDV	1.5490e-003	1.3660e-003
tblVehicleEF	MDV	2.2190e-003	1.7870e-003
tblVehicleEF	MDV	0.09	0.10
tblVehicleEF	MDV	0.21	0.17
tblVehicleEF	MDV	0.08	0.10
tblVehicleEF	MDV	0.03	0.02
tblVehicleEF	MDV	0.13	0.54
tblVehicleEF	MDV	0.23	0.41
tblVehicleEF	MDV	4.6290e-003	3.9660e-003
tblVehicleEF	MDV	1.1240e-003	8.5000e-004
tblVehicleEF	MDV	0.09	0.10
tblVehicleEF	MDV	0.21	0.17
tblVehicleEF	MDV	0.08	0.10
tblVehicleEF	MDV	0.04	0.03
tblVehicleEF	MDV	0.13	0.54
tblVehicleEF	MDV	0.25	0.45
tblVehicleEF	MH	0.03	3.3380e-003
tblVehicleEF	MH	0.02	0.00

## Moreno Valley Business Center (Construction - Mitigated) - Riverside-South Coast County, Annual

tblVehicleEF	MH	2.33	0.34
tblVehicleEF	MH	5.58	0.00
tblVehicleEF	MH	998.83	935.85
tblVehicleEF	MH	57.38	0.00
tblVehicleEF	MH	1.57	4.40
tblVehicleEF	MH	0.82	0.00
tblVehicleEF	MH	0.01	0.02
tblVehicleEF	MH	0.04	0.14
tblVehicleEF	MH	1.0280e-003	0.00
tblVehicleEF	MH	3.2460e-003	4.0000e-003
tblVehicleEF	MH	0.04	0.13
tblVehicleEF	MH	9.4600e-004	0.00
tblVehicleEF	MH	1.47	0.00
tblVehicleEF	MH	0.08	0.00
tblVehicleEF	MH	0.51	0.00
tblVehicleEF	MH	0.08	0.07
tblVehicleEF	MH	0.03	0.00
tblVehicleEF	MH	0.33	0.00
tblVehicleEF	MH	9.9070e-003	8.8470e-003
tblVehicleEF	MH	6.7100e-004	0.00
tblVehicleEF	MH	1.47	0.00
tblVehicleEF	MH	0.08	0.00
tblVehicleEF	MH	0.51	0.00
tblVehicleEF	MH	0.11	0.08
tblVehicleEF	MH	0.03	0.00
tblVehicleEF	MH	0.36	0.00
tblVehicleEF	MH	0.03	3.3380e-003

Moreno Valley Business Center (Construction - Mitigated) - Riverside-South Coast County, Annual

tblVehicleEF	MH	0.02	0.00
tblVehicleEF	MH	2.40	0.34
tblVehicleEF	MH	5.19	0.00
tblVehicleEF	MH	998.83	935.85
tblVehicleEF	MH	57.38	0.00
tblVehicleEF	MH	1.46	4.15
tblVehicleEF	MH	0.79	0.00
tblVehicleEF	MH	0.01	0.02
tblVehicleEF	MH	0.04	0.14
tblVehicleEF	MH	1.0280e-003	0.00
tblVehicleEF	MH	3.2460e-003	4.0000e-003
tblVehicleEF	MH	0.04	0.13
tblVehicleEF	MH	9.4600e-004	0.00
tblVehicleEF	MH	2.69	0.00
tblVehicleEF	MH	0.09	0.00
tblVehicleEF	MH	1.00	0.00
tblVehicleEF	MH	0.09	0.07
tblVehicleEF	MH	0.03	0.00
tblVehicleEF	MH	0.31	0.00
tblVehicleEF	MH	9.9080e-003	8.8470e-003
tblVehicleEF	MH	6.6400e-004	0.00
tblVehicleEF	MH	2.69	0.00
tblVehicleEF	MH	0.09	0.00
tblVehicleEF	MH	1.00	0.00
tblVehicleEF	MH	0.12	0.08
tblVehicleEF	MH	0.03	0.00
tblVehicleEF	MH	0.34	0.00

Moreno Valley Business Center (Construction - Mitigated) - Riverside-South Coast County, Annual

tblVehicleEF	MH	0.03	3.3380e-003
tblVehicleEF	MH	0.02	0.00
tblVehicleEF	MH	2.32	0.34
tblVehicleEF	MH	5.61	0.00
tblVehicleEF	MH	998.83	935.85
tblVehicleEF	MH	57.38	0.00
tblVehicleEF	MH	1.55	4.33
tblVehicleEF	MH	0.82	0.00
tblVehicleEF	MH	0.01	0.02
tblVehicleEF	MH	0.04	0.14
tblVehicleEF	MH	1.0280e-003	0.00
tblVehicleEF	MH	3.2460e-003	4.0000e-003
tblVehicleEF	MH	0.04	0.13
tblVehicleEF	MH	9.4600e-004	0.00
tblVehicleEF	MH	1.48	0.00
tblVehicleEF	MH	0.10	0.00
tblVehicleEF	MH	0.50	0.00
tblVehicleEF	MH	0.08	0.07
tblVehicleEF	MH	0.03	0.00
tblVehicleEF	MH	0.33	0.00
tblVehicleEF	MH	9.9070e-003	8.8470e-003
tblVehicleEF	MH	6.7200e-004	0.00
tblVehicleEF	MH	1.48	0.00
tblVehicleEF	MH	0.10	0.00
tblVehicleEF	MH	0.50	0.00
tblVehicleEF	MH	0.11	0.08
tblVehicleEF	MH	0.03	0.00

Moreno Valley Business Center (Construction - Mitigated) - Riverside-South Coast County, Annual

tblVehicleEF	MH	0.36	0.00
tblVehicleEF	MHD	0.02	2.7360e-003
tblVehicleEF	MHD	3.1970e-003	3.0240e-003
tblVehicleEF	MHD	0.05	7.0010e-003
tblVehicleEF	MHD	0.35	0.32
tblVehicleEF	MHD	0.24	0.31
tblVehicleEF	MHD	5.47	0.82
tblVehicleEF	MHD	152.51	70.86
tblVehicleEF	MHD	1,062.94	946.77
tblVehicleEF	MHD	54.61	7.06
tblVehicleEF	MHD	0.61	0.56
tblVehicleEF	MHD	0.89	1.59
tblVehicleEF	MHD	11.52	1.41
tblVehicleEF	MHD	9.8000e-004	1.4660e-003
tblVehicleEF	MHD	5.7040e-003	0.05
tblVehicleEF	MHD	7.4900e-004	8.2000e-005
tblVehicleEF	MHD	9.3700e-004	1.4030e-003
tblVehicleEF	MHD	5.4540e-003	0.04
tblVehicleEF	MHD	6.8900e-004	7.5000e-005
tblVehicleEF	MHD	1.6000e-003	4.3900e-004
tblVehicleEF	MHD	0.05	0.02
tblVehicleEF	MHD	0.03	0.02
tblVehicleEF	MHD	8.0100e-004	2.3500e-004
tblVehicleEF	MHD	0.03	0.05
tblVehicleEF	MHD	0.02	0.08
tblVehicleEF	MHD	0.33	0.04
tblVehicleEF	MHD	1.4660e-003	6.7200e-004

## Moreno Valley Business Center (Construction - Mitigated) - Riverside-South Coast County, Annual

tblVehicleEF	MHD	0.01	8.9930e-003
tblVehicleEF	MHD	6.4200e-004	7.0000e-005
tblVehicleEF	MHD	1.6000e-003	4.3900e-004
tblVehicleEF	MHD	0.05	0.02
tblVehicleEF	MHD	0.04	0.02
tblVehicleEF	MHD	8.0100e-004	2.3500e-004
tblVehicleEF	MHD	0.03	0.06
tblVehicleEF	MHD	0.02	0.08
tblVehicleEF	MHD	0.36	0.04
tblVehicleEF	MHD	0.02	2.6030e-003
tblVehicleEF	MHD	3.2380e-003	3.0420e-003
tblVehicleEF	MHD	0.05	6.7280e-003
tblVehicleEF	MHD	0.25	0.27
tblVehicleEF	MHD	0.25	0.31
tblVehicleEF	MHD	5.23	0.77
tblVehicleEF	MHD	161.54	71.77
tblVehicleEF	MHD	1,062.94	946.77
tblVehicleEF	MHD	54.61	6.98
tblVehicleEF	MHD	0.63	0.57
tblVehicleEF	MHD	0.83	1.50
tblVehicleEF	MHD	11.50	1.41
tblVehicleEF	MHD	8.2600e-004	1.2390e-003
tblVehicleEF	MHD	5.7040e-003	0.05
tblVehicleEF	MHD	7.4900e-004	8.2000e-005
tblVehicleEF	MHD	7.9000e-004	1.1850e-003
tblVehicleEF	MHD	5.4540e-003	0.04
tblVehicleEF	MHD	6.8900e-004	7.5000e-005

## Moreno Valley Business Center (Construction - Mitigated) - Riverside-South Coast County, Annual

tblVehicleEF	MHD	3.0890e-003	7.9100e-004
tblVehicleEF	MHD	0.05	0.02
tblVehicleEF	MHD	0.02	0.02
tblVehicleEF	MHD	1.5560e-003	4.6400e-004
tblVehicleEF	MHD	0.03	0.05
tblVehicleEF	MHD	0.02	0.08
tblVehicleEF	MHD	0.32	0.04
tblVehicleEF	MHD	1.5510e-003	6.8000e-004
tblVehicleEF	MHD	0.01	8.9930e-003
tblVehicleEF	MHD	6.3800e-004	6.9000e-005
tblVehicleEF	MHD	3.0890e-003	7.9100e-004
tblVehicleEF	MHD	0.05	0.02
tblVehicleEF	MHD	0.03	0.02
tblVehicleEF	MHD	1.5560e-003	4.6400e-004
tblVehicleEF	MHD	0.03	0.06
tblVehicleEF	MHD	0.02	0.08
tblVehicleEF	MHD	0.35	0.04
tblVehicleEF	MHD	0.02	2.9320e-003
tblVehicleEF	MHD	3.1690e-003	3.0250e-003
tblVehicleEF	MHD	0.05	6.9370e-003
tblVehicleEF	MHD	0.48	0.39
tblVehicleEF	MHD	0.24	0.31
tblVehicleEF	MHD	5.56	0.81
tblVehicleEF	MHD	140.03	69.60
tblVehicleEF	MHD	1,062.94	946.77
tblVehicleEF	MHD	54.61	7.04
tblVehicleEF	MHD	0.58	0.56

## Moreno Valley Business Center (Construction - Mitigated) - Riverside-South Coast County, Annual

tblVehicleEF	MHD	0.88	1.57
tblVehicleEF	MHD	11.53	1.41
tblVehicleEF	MHD	1.1920e-003	1.7800e-003
tblVehicleEF	MHD	5.7040e-003	0.05
tblVehicleEF	MHD	7.4900e-004	8.2000e-005
tblVehicleEF	MHD	1.1400e-003	1.7030e-003
tblVehicleEF	MHD	5.4540e-003	0.04
tblVehicleEF	MHD	6.8900e-004	7.5000e-005
tblVehicleEF	MHD	1.1940e-003	4.6300e-004
tblVehicleEF	MHD	0.05	0.02
tblVehicleEF	MHD	0.03	0.02
tblVehicleEF	MHD	6.2900e-004	2.4800e-004
tblVehicleEF	MHD	0.03	0.05
tblVehicleEF	MHD	0.02	0.08
tblVehicleEF	MHD	0.34	0.04
tblVehicleEF	MHD	1.3480e-003	6.6000e-004
tblVehicleEF	MHD	0.01	8.9930e-003
tblVehicleEF	MHD	6.4300e-004	7.0000e-005
tblVehicleEF	MHD	1.1940e-003	4.6300e-004
tblVehicleEF	MHD	0.05	0.02
tblVehicleEF	MHD	0.04	0.02
tblVehicleEF	MHD	6.2900e-004	2.4800e-004
tblVehicleEF	MHD	0.03	0.06
tblVehicleEF	MHD	0.02	0.08
tblVehicleEF	MHD	0.37	0.04
tblVehicleEF	OBUS	0.01	8.6190e-003
tblVehicleEF	OBUS	6.8270e-003	7.1940e-003

## Moreno Valley Business Center (Construction - Mitigated) - Riverside-South Coast County, Annual

tblVehicleEF	OBUS	0.03	0.02
tblVehicleEF	OBUS	0.27	0.48
tblVehicleEF	OBUS	0.46	0.87
tblVehicleEF	OBUS	5.79	2.73
tblVehicleEF	OBUS	74.97	66.93
tblVehicleEF	OBUS	1,092.94	1,366.52
tblVehicleEF	OBUS	69.71	21.52
tblVehicleEF	OBUS	0.31	0.30
tblVehicleEF	OBUS	0.97	1.35
tblVehicleEF	OBUS	2.13	0.63
tblVehicleEF	OBUS	6.8000e-005	5.7600e-004
tblVehicleEF	OBUS	5.0070e-003	0.02
tblVehicleEF	OBUS	8.4500e-004	2.1400e-004
tblVehicleEF	OBUS	6.5000e-005	5.5200e-004
tblVehicleEF	OBUS	4.7740e-003	0.02
tblVehicleEF	OBUS	7.7700e-004	1.9600e-004
tblVehicleEF	OBUS	2.1110e-003	2.6570e-003
tblVehicleEF	OBUS	0.02	0.03
tblVehicleEF	OBUS	0.04	0.05
tblVehicleEF	OBUS	9.1000e-004	1.1650e-003
tblVehicleEF	OBUS	0.03	0.06
tblVehicleEF	OBUS	0.05	0.29
tblVehicleEF	OBUS	0.36	0.13
tblVehicleEF	OBUS	7.2800e-004	6.3900e-004
tblVehicleEF	OBUS	0.01	0.01
tblVehicleEF	OBUS	7.9900e-004	2.1300e-004
tblVehicleEF	OBUS	2.1110e-003	2.6570e-003

## Moreno Valley Business Center (Construction - Mitigated) - Riverside-South Coast County, Annual

tblVehicleEF	OBUS	0.02	0.03
tblVehicleEF	OBUS	0.05	0.06
tblVehicleEF	OBUS	9.1000e-004	1.1650e-003
tblVehicleEF	OBUS	0.04	0.08
tblVehicleEF	OBUS	0.05	0.29
tblVehicleEF	OBUS	0.39	0.14
tblVehicleEF	OBUS	0.01	8.6710e-003
tblVehicleEF	OBUS	6.9570e-003	7.3440e-003
tblVehicleEF	OBUS	0.03	0.02
tblVehicleEF	OBUS	0.26	0.47
tblVehicleEF	OBUS	0.46	0.88
tblVehicleEF	OBUS	5.41	2.54
tblVehicleEF	OBUS	78.41	66.84
tblVehicleEF	OBUS	1,092.94	1,366.56
tblVehicleEF	OBUS	69.71	21.19
tblVehicleEF	OBUS	0.32	0.29
tblVehicleEF	OBUS	0.91	1.26
tblVehicleEF	OBUS	2.10	0.62
tblVehicleEF	OBUS	5.7000e-005	4.8900e-004
tblVehicleEF	OBUS	5.0070e-003	0.02
tblVehicleEF	OBUS	8.4500e-004	2.1400e-004
tblVehicleEF	OBUS	5.4000e-005	4.6800e-004
tblVehicleEF	OBUS	4.7740e-003	0.02
tblVehicleEF	OBUS	7.7700e-004	1.9600e-004
tblVehicleEF	OBUS	3.9250e-003	4.6820e-003
tblVehicleEF	OBUS	0.02	0.03
tblVehicleEF	OBUS	0.04	0.05

## Moreno Valley Business Center (Construction - Mitigated) - Riverside-South Coast County, Annual

tblVehicleEF	OBUS	1.7420e-003	2.2520e-003
tblVehicleEF	OBUS	0.03	0.06
tblVehicleEF	OBUS	0.05	0.29
tblVehicleEF	OBUS	0.34	0.12
tblVehicleEF	OBUS	7.6000e-004	6.3800e-004
tblVehicleEF	OBUS	0.01	0.01
tblVehicleEF	OBUS	7.9200e-004	2.1000e-004
tblVehicleEF	OBUS	3.9250e-003	4.6820e-003
tblVehicleEF	OBUS	0.02	0.03
tblVehicleEF	OBUS	0.05	0.07
tblVehicleEF	OBUS	1.7420e-003	2.2520e-003
tblVehicleEF	OBUS	0.04	0.08
tblVehicleEF	OBUS	0.05	0.29
tblVehicleEF	OBUS	0.38	0.14
tblVehicleEF	OBUS	0.01	8.5850e-003
tblVehicleEF	OBUS	6.8060e-003	7.2070e-003
tblVehicleEF	OBUS	0.03	0.02
tblVehicleEF	OBUS	0.28	0.49
tblVehicleEF	OBUS	0.46	0.87
tblVehicleEF	OBUS	5.84	2.72
tblVehicleEF	OBUS	70.22	67.05
tblVehicleEF	OBUS	1,092.94	1,366.53
tblVehicleEF	OBUS	69.71	21.50
tblVehicleEF	OBUS	0.29	0.31
tblVehicleEF	OBUS	0.97	1.33
tblVehicleEF	OBUS	2.13	0.62
tblVehicleEF	OBUS	8.2000e-005	6.9700e-004

## Moreno Valley Business Center (Construction - Mitigated) - Riverside-South Coast County, Annual

tblVehicleEF	OBUS	5.0070e-003	0.02
tblVehicleEF	OBUS	8.4500e-004	2.1400e-004
tblVehicleEF	OBUS	7.9000e-005	6.6700e-004
tblVehicleEF	OBUS	4.7740e-003	0.02
tblVehicleEF	OBUS	7.7700e-004	1.9600e-004
tblVehicleEF	OBUS	1.8300e-003	2.7860e-003
tblVehicleEF	OBUS	0.02	0.03
tblVehicleEF	OBUS	0.04	0.05
tblVehicleEF	OBUS	8.3900e-004	1.2410e-003
tblVehicleEF	OBUS	0.03	0.06
tblVehicleEF	OBUS	0.05	0.31
tblVehicleEF	OBUS	0.36	0.13
tblVehicleEF	OBUS	6.8200e-004	6.4000e-004
tblVehicleEF	OBUS	0.01	0.01
tblVehicleEF	OBUS	7.9900e-004	2.1300e-004
tblVehicleEF	OBUS	1.8300e-003	2.7860e-003
tblVehicleEF	OBUS	0.02	0.03
tblVehicleEF	OBUS	0.05	0.06
tblVehicleEF	OBUS	8.3900e-004	1.2410e-003
tblVehicleEF	OBUS	0.04	0.08
tblVehicleEF	OBUS	0.05	0.31
tblVehicleEF	OBUS	0.40	0.14
tblVehicleEF	SBUS	0.82	0.09
tblVehicleEF	SBUS	0.01	6.8650e-003
tblVehicleEF	SBUS	0.06	8.0490e-003
tblVehicleEF	SBUS	7.82	3.40
tblVehicleEF	SBUS	0.60	0.57

## Moreno Valley Business Center (Construction - Mitigated) - Riverside-South Coast County, Annual

tblVehicleEF	SBUS	6.53	1.09
tblVehicleEF	SBUS	1,137.52	372.28
tblVehicleEF	SBUS	1,098.11	1,106.71
tblVehicleEF	SBUS	54.55	6.95
tblVehicleEF	SBUS	9.42	3.42
tblVehicleEF	SBUS	4.31	4.61
tblVehicleEF	SBUS	12.32	0.72
tblVehicleEF	SBUS	9.5680e-003	3.6140e-003
tblVehicleEF	SBUS	0.01	0.01
tblVehicleEF	SBUS	0.02	0.03
tblVehicleEF	SBUS	4.7600e-004	4.6000e-005
tblVehicleEF	SBUS	9.1540e-003	3.4580e-003
tblVehicleEF	SBUS	2.6910e-003	2.6470e-003
tblVehicleEF	SBUS	0.02	0.03
tblVehicleEF	SBUS	4.3700e-004	4.2000e-005
tblVehicleEF	SBUS	4.8460e-003	1.4760e-003
tblVehicleEF	SBUS	0.03	0.01
tblVehicleEF	SBUS	0.93	0.41
tblVehicleEF	SBUS	2.2980e-003	7.3900e-004
tblVehicleEF	SBUS	0.10	0.10
tblVehicleEF	SBUS	0.02	0.06
tblVehicleEF	SBUS	0.36	0.05
tblVehicleEF	SBUS	0.01	3.5600e-003
tblVehicleEF	SBUS	0.01	0.01
tblVehicleEF	SBUS	6.5900e-004	6.9000e-005
tblVehicleEF	SBUS	4.8460e-003	1.4760e-003
tblVehicleEF	SBUS	0.03	0.01

Moreno Valley Business Center (Construction - Mitigated) - Riverside-South Coast County, Annual

tblVehicleEF	SBUS	1.33	0.59
tblVehicleEF	SBUS	2.2980e-003	7.3900e-004
tblVehicleEF	SBUS	0.12	0.11
tblVehicleEF	SBUS	0.02	0.06
tblVehicleEF	SBUS	0.39	0.05
tblVehicleEF	SBUS	0.82	0.09
tblVehicleEF	SBUS	0.01	6.9520e-003
tblVehicleEF	SBUS	0.05	6.7100e-003
tblVehicleEF	SBUS	7.71	3.36
tblVehicleEF	SBUS	0.61	0.58
tblVehicleEF	SBUS	4.73	0.78
tblVehicleEF	SBUS	1,189.12	382.15
tblVehicleEF	SBUS	1,098.11	1,106.72
tblVehicleEF	SBUS	54.55	6.44
tblVehicleEF	SBUS	9.72	3.51
tblVehicleEF	SBUS	4.05	4.33
tblVehicleEF	SBUS	12.29	0.71
tblVehicleEF	SBUS	8.0660e-003	3.0540e-003
tblVehicleEF	SBUS	0.01	0.01
tblVehicleEF	SBUS	0.02	0.03
tblVehicleEF	SBUS	4.7600e-004	4.6000e-005
tblVehicleEF	SBUS	7.7170e-003	2.9220e-003
tblVehicleEF	SBUS	2.6910e-003	2.6470e-003
tblVehicleEF	SBUS	0.02	0.03
tblVehicleEF	SBUS	4.3700e-004	4.2000e-005
tblVehicleEF	SBUS	8.7430e-003	2.5870e-003
tblVehicleEF	SBUS	0.03	0.01

Moreno Valley Business Center (Construction - Mitigated) - Riverside-South Coast County, Annual

tblVehicleEF	SBUS	0.92	0.41
tblVehicleEF	SBUS	4.2770e-003	1.3760e-003
tblVehicleEF	SBUS	0.10	0.10
tblVehicleEF	SBUS	0.01	0.06
tblVehicleEF	SBUS	0.30	0.04
tblVehicleEF	SBUS	0.01	3.6540e-003
tblVehicleEF	SBUS	0.01	0.01
tblVehicleEF	SBUS	6.2900e-004	6.4000e-005
tblVehicleEF	SBUS	8.7430e-003	2.5870e-003
tblVehicleEF	SBUS	0.03	0.01
tblVehicleEF	SBUS	1.33	0.59
tblVehicleEF	SBUS	4.2770e-003	1.3760e-003
tblVehicleEF	SBUS	0.12	0.11
tblVehicleEF	SBUS	0.01	0.06
tblVehicleEF	SBUS	0.33	0.04
tblVehicleEF	SBUS	0.82	0.09
tblVehicleEF	SBUS	0.01	6.8630e-003
tblVehicleEF	SBUS	0.06	8.1930e-003
tblVehicleEF	SBUS	7.98	3.46
tblVehicleEF	SBUS	0.60	0.57
tblVehicleEF	SBUS	6.89	1.11
tblVehicleEF	SBUS	1,066.27	358.65
tblVehicleEF	SBUS	1,098.11	1,106.71
tblVehicleEF	SBUS	54.55	6.99
tblVehicleEF	SBUS	9.00	3.31
tblVehicleEF	SBUS	4.26	4.54
tblVehicleEF	SBUS	12.33	0.72

Moreno Valley Business Center (Construction - Mitigated) - Riverside-South Coast County, Annual

tblVehicleEF	SBUS	0.01	4.3890e-003
tblVehicleEF	SBUS	0.01	0.01
tblVehicleEF	SBUS	0.02	0.03
tblVehicleEF	SBUS	4.7600e-004	4.6000e-005
tblVehicleEF	SBUS	0.01	4.1990e-003
tblVehicleEF	SBUS	2.6910e-003	2.6470e-003
tblVehicleEF	SBUS	0.02	0.03
tblVehicleEF	SBUS	4.3700e-004	4.2000e-005
tblVehicleEF	SBUS	4.2260e-003	1.3980e-003
tblVehicleEF	SBUS	0.03	0.01
tblVehicleEF	SBUS	0.93	0.41
tblVehicleEF	SBUS	2.2070e-003	7.6500e-004
tblVehicleEF	SBUS	0.10	0.10
tblVehicleEF	SBUS	0.02	0.08
tblVehicleEF	SBUS	0.37	0.05
tblVehicleEF	SBUS	0.01	3.4320e-003
tblVehicleEF	SBUS	0.01	0.01
tblVehicleEF	SBUS	6.6500e-004	6.9000e-005
tblVehicleEF	SBUS	4.2260e-003	1.3980e-003
tblVehicleEF	SBUS	0.03	0.01
tblVehicleEF	SBUS	1.34	0.59
tblVehicleEF	SBUS	2.2070e-003	7.6500e-004
tblVehicleEF	SBUS	0.12	0.11
tblVehicleEF	SBUS	0.02	0.08
tblVehicleEF	SBUS	0.41	0.05
tblVehicleEF	UBUS	1.44	3.04
tblVehicleEF	UBUS	0.08	0.03

## Moreno Valley Business Center (Construction - Mitigated) - Riverside-South Coast County, Annual

tblVehicleEF	UBUS	7.89	23.58
tblVehicleEF	UBUS	14.42	1.90
tblVehicleEF	UBUS	1,799.80	1,641.14
tblVehicleEF	UBUS	153.89	23.35
tblVehicleEF	UBUS	4.15	0.30
tblVehicleEF	UBUS	12.31	0.23
tblVehicleEF	UBUS	0.49	0.09
tblVehicleEF	UBUS	0.01	0.02
tblVehicleEF	UBUS	0.04	2.1620e-003
tblVehicleEF	UBUS	1.4590e-003	2.1000e-004
tblVehicleEF	UBUS	0.21	0.04
tblVehicleEF	UBUS	3.0000e-003	5.0570e-003
tblVehicleEF	UBUS	0.04	2.0490e-003
tblVehicleEF	UBUS	1.3420e-003	1.9300e-004
tblVehicleEF	UBUS	9.4280e-003	2.7000e-003
tblVehicleEF	UBUS	0.11	0.02
tblVehicleEF	UBUS	4.6810e-003	1.0930e-003
tblVehicleEF	UBUS	0.46	0.05
tblVehicleEF	UBUS	0.02	0.08
tblVehicleEF	UBUS	1.13	0.10
tblVehicleEF	UBUS	9.6700e-003	6.3860e-003
tblVehicleEF	UBUS	1.8000e-003	2.3100e-004
tblVehicleEF	UBUS	9.4280e-003	2.7000e-003
tblVehicleEF	UBUS	0.11	0.02
tblVehicleEF	UBUS	4.6810e-003	1.0930e-003
tblVehicleEF	UBUS	1.94	3.11
tblVehicleEF	UBUS	0.02	0.08

## Moreno Valley Business Center (Construction - Mitigated) - Riverside-South Coast County, Annual

tblVehicleEF	UBUS	1.23	0.11
tblVehicleEF	UBUS	1.44	3.04
tblVehicleEF	UBUS	0.08	0.02
tblVehicleEF	UBUS	7.95	23.58
tblVehicleEF	UBUS	12.35	1.62
tblVehicleEF	UBUS	1,799.80	1,641.14
tblVehicleEF	UBUS	153.89	22.87
tblVehicleEF	UBUS	3.87	0.30
tblVehicleEF	UBUS	12.22	0.22
tblVehicleEF	UBUS	0.49	0.09
tblVehicleEF	UBUS	0.01	0.02
tblVehicleEF	UBUS	0.04	2.1620e-003
tblVehicleEF	UBUS	1.4590e-003	2.1000e-004
tblVehicleEF	UBUS	0.21	0.04
tblVehicleEF	UBUS	3.0000e-003	5.0570e-003
tblVehicleEF	UBUS	0.04	2.0490e-003
tblVehicleEF	UBUS	1.3420e-003	1.9300e-004
tblVehicleEF	UBUS	0.02	4.7970e-003
tblVehicleEF	UBUS	0.13	0.02
tblVehicleEF	UBUS	9.3920e-003	2.1760e-003
tblVehicleEF	UBUS	0.47	0.05
tblVehicleEF	UBUS	0.02	0.07
tblVehicleEF	UBUS	1.03	0.09
tblVehicleEF	UBUS	9.6710e-003	6.3860e-003
tblVehicleEF	UBUS	1.7640e-003	2.2600e-004
tblVehicleEF	UBUS	0.02	4.7970e-003
tblVehicleEF	UBUS	0.13	0.02

## Moreno Valley Business Center (Construction - Mitigated) - Riverside-South Coast County, Annual

tblVehicleEF	UBUS	9.3920e-003	2.1760e-003
tblVehicleEF	UBUS	1.95	3.11
tblVehicleEF	UBUS	0.02	0.07
tblVehicleEF	UBUS	1.12	0.10
tblVehicleEF	UBUS	1.44	3.04
tblVehicleEF	UBUS	0.08	0.03
tblVehicleEF	UBUS	7.88	23.58
tblVehicleEF	UBUS	14.60	1.89
tblVehicleEF	UBUS	1,799.80	1,641.14
tblVehicleEF	UBUS	153.89	23.33
tblVehicleEF	UBUS	4.12	0.30
tblVehicleEF	UBUS	12.31	0.23
tblVehicleEF	UBUS	0.49	0.09
tblVehicleEF	UBUS	0.01	0.02
tblVehicleEF	UBUS	0.04	2.1620e-003
tblVehicleEF	UBUS	1.4590e-003	2.1000e-004
tblVehicleEF	UBUS	0.21	0.04
tblVehicleEF	UBUS	3.0000e-003	5.0570e-003
tblVehicleEF	UBUS	0.04	2.0490e-003
tblVehicleEF	UBUS	1.3420e-003	1.9300e-004
tblVehicleEF	UBUS	8.6090e-003	2.7590e-003
tblVehicleEF	UBUS	0.13	0.02
tblVehicleEF	UBUS	4.2750e-003	1.1470e-003
tblVehicleEF	UBUS	0.46	0.05
tblVehicleEF	UBUS	0.03	0.09
tblVehicleEF	UBUS	1.13	0.10
tblVehicleEF	UBUS	9.6700e-003	6.3860e-003

## Moreno Valley Business Center (Construction - Mitigated) - Riverside-South Coast County, Annual

tblVehicleEF	UBUS	1.8030e-003	2.3100e-004
tblVehicleEF	UBUS	8.6090e-003	2.7590e-003
tblVehicleEF	UBUS	0.13	0.02
tblVehicleEF	UBUS	4.2750e-003	1.1470e-003
tblVehicleEF	UBUS	1.94	3.11
tblVehicleEF	UBUS	0.03	0.09
tblVehicleEF	UBUS	1.24	0.11
tblVehicleTrips	CC_TL	8.40	0.00
tblVehicleTrips	CC_TL	8.40	0.00
tblVehicleTrips	CC_TL	8.40	0.00
tblVehicleTrips	CNW_TL	6.90	0.00
tblVehicleTrips	CNW_TL	6.90	0.00
tblVehicleTrips	CNW_TL	6.90	0.00
tblVehicleTrips	CNW_TTP	41.00	0.00
tblVehicleTrips	CNW_TTP	41.00	0.00
tblVehicleTrips	CW_TL	16.60	0.00
tblVehicleTrips	CW_TL	16.60	0.00
tblVehicleTrips	CW_TL	16.60	0.00
tblVehicleTrips	CW_TTP	59.00	0.00
tblVehicleTrips	CW_TTP	59.00	0.00
tblVehicleTrips	DV_TP	5.00	0.00
tblVehicleTrips	DV_TP	5.00	0.00
tblVehicleTrips	PB_TP	3.00	0.00
tblVehicleTrips	PB_TP	3.00	0.00
tblVehicleTrips	PR_TP	92.00	0.00
tblVehicleTrips	PR_TP	92.00	0.00
tblVehicleTrips	ST_TR	1.68	0.00

## Moreno Valley Business Center (Construction - Mitigated) - Riverside-South Coast County, Annual

tblVehicleTrips	ST_TR	1.68	0.00
tblVehicleTrips	SU_TR	1.68	0.00
tblVehicleTrips	SU_TR	1.68	0.00
tblVehicleTrips	WD_TR	1.68	0.00
tblVehicleTrips	WD_TR	1.68	0.00
tblWater	IndoorWaterUseRate	9,509,000.00	0.00
tblWater	IndoorWaterUseRate	28,529,312.50	0.00

**2.0 Emissions Summary**

---



Moreno Valley Business Center (Construction - Mitigated) - Riverside-South Coast County, Annual

Quarter	Start Date	End Date	Maximum Unmitigated ROG + NOX (tons/quarter)	Maximum Mitigated ROG + NOX (tons/quarter)
1	7-5-2021	10-4-2021	1.2331	1.0034
2	10-5-2021	1-4-2022	0.9007	0.9007
3	1-5-2022	4-4-2022	0.8012	0.8012
4	4-5-2022	7-4-2022	1.2084	1.2084
5	7-5-2022	9-30-2022	0.4472	0.4472
		Highest	1.2331	1.2084

2.2 Overall Operational

Unmitigated Operational

	ROG	NOx	CO	SO2	Fugitive PM10	Exhaust PM10	PM10 Total	Fugitive PM2.5	Exhaust PM2.5	PM2.5 Total	Bio- CO2	NBio- CO2	Total CO2	CH4	N2O	CO2e
Category	tons/yr										MT/yr					
Area	0.6857	4.0000e-005	4.4900e-003	0.0000		2.0000e-005	2.0000e-005		2.0000e-005	2.0000e-005	0.0000	8.7200e-003	8.7200e-003	2.0000e-005	0.0000	9.2900e-003
Energy	0.0000	0.0000	0.0000	0.0000		0.0000	0.0000		0.0000	0.0000	0.0000	0.0000	0.0000	0.0000	0.0000	0.0000
Mobile	0.0000	0.0000	0.0000	0.0000	0.0000	0.0000	0.0000	0.0000	0.0000	0.0000	0.0000	0.0000	0.0000	0.0000	0.0000	0.0000
Waste						0.0000	0.0000		0.0000	0.0000	0.0000	0.0000	0.0000	0.0000	0.0000	0.0000
Water						0.0000	0.0000		0.0000	0.0000	0.0000	0.0000	0.0000	0.0000	0.0000	0.0000
<b>Total</b>	<b>0.6857</b>	<b>4.0000e-005</b>	<b>4.4900e-003</b>	<b>0.0000</b>	<b>0.0000</b>	<b>2.0000e-005</b>	<b>2.0000e-005</b>	<b>0.0000</b>	<b>2.0000e-005</b>	<b>2.0000e-005</b>	<b>0.0000</b>	<b>8.7200e-003</b>	<b>8.7200e-003</b>	<b>2.0000e-005</b>	<b>0.0000</b>	<b>9.2900e-003</b>

Moreno Valley Business Center (Construction - Mitigated) - Riverside-South Coast County, Annual

**2.2 Overall Operational**

**Mitigated Operational**

	ROG	NOx	CO	SO2	Fugitive PM10	Exhaust PM10	PM10 Total	Fugitive PM2.5	Exhaust PM2.5	PM2.5 Total	Bio- CO2	NBio- CO2	Total CO2	CH4	N2O	CO2e
Category	tons/yr										MT/yr					
Area	0.6857	4.0000e-005	4.4900e-003	0.0000		2.0000e-005	2.0000e-005		2.0000e-005	2.0000e-005	0.0000	8.7200e-003	8.7200e-003	2.0000e-005	0.0000	9.2900e-003
Energy	0.0000	0.0000	0.0000	0.0000		0.0000	0.0000		0.0000	0.0000	0.0000	0.0000	0.0000	0.0000	0.0000	0.0000
Mobile	0.0000	0.0000	0.0000	0.0000	0.0000	0.0000	0.0000	0.0000	0.0000	0.0000	0.0000	0.0000	0.0000	0.0000	0.0000	0.0000
Waste						0.0000	0.0000		0.0000	0.0000	0.0000	0.0000	0.0000	0.0000	0.0000	0.0000
Water						0.0000	0.0000		0.0000	0.0000	0.0000	0.0000	0.0000	0.0000	0.0000	0.0000
<b>Total</b>	<b>0.6857</b>	<b>4.0000e-005</b>	<b>4.4900e-003</b>	<b>0.0000</b>	<b>0.0000</b>	<b>2.0000e-005</b>	<b>2.0000e-005</b>	<b>0.0000</b>	<b>2.0000e-005</b>	<b>2.0000e-005</b>	<b>0.0000</b>	<b>8.7200e-003</b>	<b>8.7200e-003</b>	<b>2.0000e-005</b>	<b>0.0000</b>	<b>9.2900e-003</b>

	ROG	NOx	CO	SO2	Fugitive PM10	Exhaust PM10	PM10 Total	Fugitive PM2.5	Exhaust PM2.5	PM2.5 Total	Bio- CO2	NBio-CO2	Total CO2	CH4	N2O	CO2e
Percent Reduction	0.00	0.00	0.00	0.00	0.00	0.00	0.00	0.00	0.00	0.00	0.00	0.00	0.00	0.00	0.00	0.00

**3.0 Construction Detail**

**Construction Phase**

Moreno Valley Business Center (Construction - Mitigated) - Riverside-South Coast County, Annual

Phase Number	Phase Name	Phase Type	Start Date	End Date	Num Days Week	Num Days	Phase Description
1	Site Preparation	Site Preparation	7/5/2021	7/16/2021	5	10	
2	Grading	Grading	7/17/2021	8/13/2021	5	20	
3	Building Construction	Building Construction	8/14/2021	7/1/2022	5	230	
4	Architectural Coating	Architectural Coating	6/4/2022	7/29/2022	5	40	
5	Paving	Paving	7/2/2022	7/29/2022	5	20	

**Acres of Grading (Site Preparation Phase): 80**

**Acres of Grading (Grading Phase): 160**

**Acres of Paving: 4.29**

**Residential Indoor: 0; Residential Outdoor: 0; Non-Residential Indoor: 246,734; Non-Residential Outdoor: 82,245; Striped Parking Area: 11,204 (Architectural Coating – sqft)**

**OffRoad Equipment**

Moreno Valley Business Center (Construction - Mitigated) - Riverside-South Coast County, Annual

Phase Name	Offroad Equipment Type	Amount	Usage Hours	Horse Power	Load Factor
Site Preparation	Crawler Tractors	4	8.00	212	0.43
Site Preparation	Rubber Tired Dozers	3	8.00	247	0.40
Site Preparation	Tractors/Loaders/Backhoes	0	8.00	97	0.37
Grading	Crawler Tractors	3	8.00	212	0.43
Grading	Excavators	1	8.00	158	0.38
Grading	Graders	1	8.00	187	0.41
Grading	Rubber Tired Dozers	1	8.00	247	0.40
Grading	Tractors/Loaders/Backhoes	0	8.00	97	0.37
Building Construction	Cranes	1	8.00	231	0.29
Building Construction	Forklifts	3	8.00	89	0.20
Building Construction	Generator Sets	1	8.00	84	0.74
Building Construction	Tractors/Loaders/Backhoes	3	8.00	97	0.37
Building Construction	Welders	1	8.00	46	0.45
Architectural Coating	Air Compressors	1	8.00	78	0.48
Paving	Pavers	2	8.00	130	0.42
Paving	Paving Equipment	2	8.00	132	0.36
Paving	Rollers	2	8.00	80	0.38

**Trips and VMT**

Phase Name	Offroad Equipment Count	Worker Trip Number	Vendor Trip Number	Hauling Trip Number	Worker Trip Length	Vendor Trip Length	Hauling Trip Length	Worker Vehicle Class	Vendor Vehicle Class	Hauling Vehicle Class
Site Preparation	7	18.00	2.00	0.00	14.70	6.90	20.00	LD_Mix	HDT_Mix	HHDT
Grading	6	15.00	2.00	1.00	14.70	6.90	20.00	LD_Mix	HDT_Mix	HHDT
Building Construction	9	148.00	60.00	0.00	14.70	6.90	20.00	LD_Mix	HDT_Mix	HHDT
Architectural Coating	1	30.00	0.00	0.00	14.70	6.90	20.00	LD_Mix	HDT_Mix	HHDT
Paving	6	15.00	2.00	0.00	14.70	6.90	20.00	LD_Mix	HDT_Mix	HHDT

Moreno Valley Business Center (Construction - Mitigated) - Riverside-South Coast County, Annual

**3.1 Mitigation Measures Construction**

Use Cleaner Engines for Construction Equipment

Water Exposed Area

**3.2 Site Preparation - 2021**

**Unmitigated Construction On-Site**

	ROG	NOx	CO	SO2	Fugitive PM10	Exhaust PM10	PM10 Total	Fugitive PM2.5	Exhaust PM2.5	PM2.5 Total	Bio- CO2	NBio- CO2	Total CO2	CH4	N2O	CO2e
Category	tons/yr										MT/yr					
Fugitive Dust					0.1328	0.0000	0.1328	0.0542	0.0000	0.0542	0.0000	0.0000	0.0000	0.0000	0.0000	0.0000
Off-Road	0.0267	0.3039	0.1093	2.8000e-004		0.0132	0.0132		0.0122	0.0122	0.0000	25.0542	25.0542	8.1000e-003	0.0000	25.2568
<b>Total</b>	<b>0.0267</b>	<b>0.3039</b>	<b>0.1093</b>	<b>2.8000e-004</b>	<b>0.1328</b>	<b>0.0132</b>	<b>0.1460</b>	<b>0.0542</b>	<b>0.0122</b>	<b>0.0664</b>	<b>0.0000</b>	<b>25.0542</b>	<b>25.0542</b>	<b>8.1000e-003</b>	<b>0.0000</b>	<b>25.2568</b>

Moreno Valley Business Center (Construction - Mitigated) - Riverside-South Coast County, Annual

**3.2 Site Preparation - 2021**

**Unmitigated Construction Off-Site**

	ROG	NOx	CO	SO2	Fugitive PM10	Exhaust PM10	PM10 Total	Fugitive PM2.5	Exhaust PM2.5	PM2.5 Total	Bio- CO2	NBio- CO2	Total CO2	CH4	N2O	CO2e
Category	tons/yr										MT/yr					
Hauling	0.0000	0.0000	0.0000	0.0000	0.0000	0.0000	0.0000	0.0000	0.0000	0.0000	0.0000	0.0000	0.0000	0.0000	0.0000	0.0000
Vendor	2.0000e-005	9.3000e-004	1.8000e-004	0.0000	6.0000e-005	0.0000	6.0000e-005	2.0000e-005	0.0000	2.0000e-005	0.0000	0.2440	0.2440	2.0000e-005	0.0000	0.2444
Worker	3.9000e-004	2.6000e-004	2.8300e-003	1.0000e-005	9.9000e-004	1.0000e-005	1.0000e-003	2.6000e-004	1.0000e-005	2.7000e-004	0.0000	0.8000	0.8000	2.0000e-005	0.0000	0.8004
<b>Total</b>	<b>4.1000e-004</b>	<b>1.1900e-003</b>	<b>3.0100e-003</b>	<b>1.0000e-005</b>	<b>1.0500e-003</b>	<b>1.0000e-005</b>	<b>1.0600e-003</b>	<b>2.8000e-004</b>	<b>1.0000e-005</b>	<b>2.9000e-004</b>	<b>0.0000</b>	<b>1.0439</b>	<b>1.0439</b>	<b>4.0000e-005</b>	<b>0.0000</b>	<b>1.0449</b>

**Mitigated Construction On-Site**

	ROG	NOx	CO	SO2	Fugitive PM10	Exhaust PM10	PM10 Total	Fugitive PM2.5	Exhaust PM2.5	PM2.5 Total	Bio- CO2	NBio- CO2	Total CO2	CH4	N2O	CO2e
Category	tons/yr										MT/yr					
Fugitive Dust					0.0518	0.0000	0.0518	0.0212	0.0000	0.0212	0.0000	0.0000	0.0000	0.0000	0.0000	0.0000
Off-Road	0.0132	0.1891	0.1347	2.8000e-004		7.5900e-003	7.5900e-003		7.2500e-003	7.2500e-003	0.0000	25.0542	25.0542	8.1000e-003	0.0000	25.2567
<b>Total</b>	<b>0.0132</b>	<b>0.1891</b>	<b>0.1347</b>	<b>2.8000e-004</b>	<b>0.0518</b>	<b>7.5900e-003</b>	<b>0.0594</b>	<b>0.0212</b>	<b>7.2500e-003</b>	<b>0.0284</b>	<b>0.0000</b>	<b>25.0542</b>	<b>25.0542</b>	<b>8.1000e-003</b>	<b>0.0000</b>	<b>25.2567</b>

Moreno Valley Business Center (Construction - Mitigated) - Riverside-South Coast County, Annual

**3.2 Site Preparation - 2021**

**Mitigated Construction Off-Site**

	ROG	NOx	CO	SO2	Fugitive PM10	Exhaust PM10	PM10 Total	Fugitive PM2.5	Exhaust PM2.5	PM2.5 Total	Bio- CO2	NBio- CO2	Total CO2	CH4	N2O	CO2e
Category	tons/yr										MT/yr					
Hauling	0.0000	0.0000	0.0000	0.0000	0.0000	0.0000	0.0000	0.0000	0.0000	0.0000	0.0000	0.0000	0.0000	0.0000	0.0000	0.0000
Vendor	2.0000e-005	9.3000e-004	1.8000e-004	0.0000	6.0000e-005	0.0000	6.0000e-005	2.0000e-005	0.0000	2.0000e-005	0.0000	0.2440	0.2440	2.0000e-005	0.0000	0.2444
Worker	3.9000e-004	2.6000e-004	2.8300e-003	1.0000e-005	9.9000e-004	1.0000e-005	1.0000e-003	2.6000e-004	1.0000e-005	2.7000e-004	0.0000	0.8000	0.8000	2.0000e-005	0.0000	0.8004
<b>Total</b>	<b>4.1000e-004</b>	<b>1.1900e-003</b>	<b>3.0100e-003</b>	<b>1.0000e-005</b>	<b>1.0500e-003</b>	<b>1.0000e-005</b>	<b>1.0600e-003</b>	<b>2.8000e-004</b>	<b>1.0000e-005</b>	<b>2.9000e-004</b>	<b>0.0000</b>	<b>1.0439</b>	<b>1.0439</b>	<b>4.0000e-005</b>	<b>0.0000</b>	<b>1.0449</b>

**3.3 Grading - 2021**

**Unmitigated Construction On-Site**

	ROG	NOx	CO	SO2	Fugitive PM10	Exhaust PM10	PM10 Total	Fugitive PM2.5	Exhaust PM2.5	PM2.5 Total	Bio- CO2	NBio- CO2	Total CO2	CH4	N2O	CO2e
Category	tons/yr										MT/yr					
Fugitive Dust					0.1451	0.0000	0.1451	0.0423	0.0000	0.0423	0.0000	0.0000	0.0000	0.0000	0.0000	0.0000
Off-Road	0.0338	0.3995	0.1638	4.4000e-004		0.0161	0.0161		0.0148	0.0148	0.0000	38.5582	38.5582	0.0125	0.0000	38.8700
<b>Total</b>	<b>0.0338</b>	<b>0.3995</b>	<b>0.1638</b>	<b>4.4000e-004</b>	<b>0.1451</b>	<b>0.0161</b>	<b>0.1612</b>	<b>0.0423</b>	<b>0.0148</b>	<b>0.0571</b>	<b>0.0000</b>	<b>38.5582</b>	<b>38.5582</b>	<b>0.0125</b>	<b>0.0000</b>	<b>38.8700</b>

Moreno Valley Business Center (Construction - Mitigated) - Riverside-South Coast County, Annual

**3.3 Grading - 2021**

**Unmitigated Construction Off-Site**

	ROG	NOx	CO	SO2	Fugitive PM10	Exhaust PM10	PM10 Total	Fugitive PM2.5	Exhaust PM2.5	PM2.5 Total	Bio- CO2	NBio- CO2	Total CO2	CH4	N2O	CO2e
Category	tons/yr										MT/yr					
Hauling	0.0000	1.1000e-004	2.0000e-005	0.0000	1.0000e-005	0.0000	1.0000e-005	0.0000	0.0000	0.0000	0.0000	0.0359	0.0359	0.0000	0.0000	0.0359
Vendor	5.0000e-005	1.8600e-003	3.6000e-004	1.0000e-005	1.3000e-004	0.0000	1.3000e-004	4.0000e-005	0.0000	4.0000e-005	0.0000	0.4880	0.4880	4.0000e-005	0.0000	0.4889
Worker	6.4000e-004	4.3000e-004	4.7200e-003	1.0000e-005	1.6500e-003	1.0000e-005	1.6600e-003	4.4000e-004	1.0000e-005	4.5000e-004	0.0000	1.3333	1.3333	3.0000e-005	0.0000	1.3341
<b>Total</b>	<b>6.9000e-004</b>	<b>2.4000e-003</b>	<b>5.1000e-003</b>	<b>2.0000e-005</b>	<b>1.7900e-003</b>	<b>1.0000e-005</b>	<b>1.8000e-003</b>	<b>4.8000e-004</b>	<b>1.0000e-005</b>	<b>4.9000e-004</b>	<b>0.0000</b>	<b>1.8571</b>	<b>1.8571</b>	<b>7.0000e-005</b>	<b>0.0000</b>	<b>1.8589</b>

**Mitigated Construction On-Site**

	ROG	NOx	CO	SO2	Fugitive PM10	Exhaust PM10	PM10 Total	Fugitive PM2.5	Exhaust PM2.5	PM2.5 Total	Bio- CO2	NBio- CO2	Total CO2	CH4	N2O	CO2e
Category	tons/yr										MT/yr					
Fugitive Dust					0.0566	0.0000	0.0566	0.0165	0.0000	0.0165	0.0000	0.0000	0.0000	0.0000	0.0000	0.0000
Off-Road	0.0214	0.2922	0.1974	4.4000e-004		0.0112	0.0112		0.0106	0.0106	0.0000	38.5582	38.5582	0.0125	0.0000	38.8699
<b>Total</b>	<b>0.0214</b>	<b>0.2922</b>	<b>0.1974</b>	<b>4.4000e-004</b>	<b>0.0566</b>	<b>0.0112</b>	<b>0.0678</b>	<b>0.0165</b>	<b>0.0106</b>	<b>0.0271</b>	<b>0.0000</b>	<b>38.5582</b>	<b>38.5582</b>	<b>0.0125</b>	<b>0.0000</b>	<b>38.8699</b>

Moreno Valley Business Center (Construction - Mitigated) - Riverside-South Coast County, Annual

**3.3 Grading - 2021**

**Mitigated Construction Off-Site**

	ROG	NOx	CO	SO2	Fugitive PM10	Exhaust PM10	PM10 Total	Fugitive PM2.5	Exhaust PM2.5	PM2.5 Total	Bio- CO2	NBio- CO2	Total CO2	CH4	N2O	CO2e
Category	tons/yr										MT/yr					
Hauling	0.0000	1.1000e-004	2.0000e-005	0.0000	1.0000e-005	0.0000	1.0000e-005	0.0000	0.0000	0.0000	0.0000	0.0359	0.0359	0.0000	0.0000	0.0359
Vendor	5.0000e-005	1.8600e-003	3.6000e-004	1.0000e-005	1.3000e-004	0.0000	1.3000e-004	4.0000e-005	0.0000	4.0000e-005	0.0000	0.4880	0.4880	4.0000e-005	0.0000	0.4889
Worker	6.4000e-004	4.3000e-004	4.7200e-003	1.0000e-005	1.6500e-003	1.0000e-005	1.6600e-003	4.4000e-004	1.0000e-005	4.5000e-004	0.0000	1.3333	1.3333	3.0000e-005	0.0000	1.3341
<b>Total</b>	<b>6.9000e-004</b>	<b>2.4000e-003</b>	<b>5.1000e-003</b>	<b>2.0000e-005</b>	<b>1.7900e-003</b>	<b>1.0000e-005</b>	<b>1.8000e-003</b>	<b>4.8000e-004</b>	<b>1.0000e-005</b>	<b>4.9000e-004</b>	<b>0.0000</b>	<b>1.8571</b>	<b>1.8571</b>	<b>7.0000e-005</b>	<b>0.0000</b>	<b>1.8589</b>

**3.4 Building Construction - 2021**

**Unmitigated Construction On-Site**

	ROG	NOx	CO	SO2	Fugitive PM10	Exhaust PM10	PM10 Total	Fugitive PM2.5	Exhaust PM2.5	PM2.5 Total	Bio- CO2	NBio- CO2	Total CO2	CH4	N2O	CO2e
Category	tons/yr										MT/yr					
Off-Road	0.1011	0.9375	0.8835	1.4400e-003		0.0513	0.0513		0.0481	0.0481	0.0000	124.1049	124.1049	0.0306	0.0000	124.8704
<b>Total</b>	<b>0.1011</b>	<b>0.9375</b>	<b>0.8835</b>	<b>1.4400e-003</b>		<b>0.0513</b>	<b>0.0513</b>		<b>0.0481</b>	<b>0.0481</b>	<b>0.0000</b>	<b>124.1049</b>	<b>124.1049</b>	<b>0.0306</b>	<b>0.0000</b>	<b>124.8704</b>

Moreno Valley Business Center (Construction - Mitigated) - Riverside-South Coast County, Annual

**3.4 Building Construction - 2021**

**Unmitigated Construction Off-Site**

	ROG	NOx	CO	SO2	Fugitive PM10	Exhaust PM10	PM10 Total	Fugitive PM2.5	Exhaust PM2.5	PM2.5 Total	Bio- CO2	NBio- CO2	Total CO2	CH4	N2O	CO2e
Category	tons/yr										MT/yr					
Hauling	0.0000	0.0000	0.0000	0.0000	0.0000	0.0000	0.0000	0.0000	0.0000	0.0000	0.0000	0.0000	0.0000	0.0000	0.0000	0.0000
Vendor	7.1600e-003	0.2797	0.0538	7.7000e-004	0.0190	5.3000e-004	0.0195	5.4700e-003	5.1000e-004	5.9800e-003	0.0000	73.1920	73.1920	5.5800e-003	0.0000	73.3315
Worker	0.0317	0.0214	0.2330	7.3000e-004	0.0813	4.9000e-004	0.0818	0.0216	4.5000e-004	0.0221	0.0000	65.7746	65.7746	1.5300e-003	0.0000	65.8129
<b>Total</b>	<b>0.0389</b>	<b>0.3011</b>	<b>0.2868</b>	<b>1.5000e-003</b>	<b>0.1003</b>	<b>1.0200e-003</b>	<b>0.1013</b>	<b>0.0271</b>	<b>9.6000e-004</b>	<b>0.0280</b>	<b>0.0000</b>	<b>138.9666</b>	<b>138.9666</b>	<b>7.1100e-003</b>	<b>0.0000</b>	<b>139.1445</b>

**Mitigated Construction On-Site**

	ROG	NOx	CO	SO2	Fugitive PM10	Exhaust PM10	PM10 Total	Fugitive PM2.5	Exhaust PM2.5	PM2.5 Total	Bio- CO2	NBio- CO2	Total CO2	CH4	N2O	CO2e
Category	tons/yr										MT/yr					
Off-Road	0.1011	0.9375	0.8835	1.4400e-003		0.0513	0.0513		0.0481	0.0481	0.0000	124.1047	124.1047	0.0306	0.0000	124.8703
<b>Total</b>	<b>0.1011</b>	<b>0.9375</b>	<b>0.8835</b>	<b>1.4400e-003</b>		<b>0.0513</b>	<b>0.0513</b>		<b>0.0481</b>	<b>0.0481</b>	<b>0.0000</b>	<b>124.1047</b>	<b>124.1047</b>	<b>0.0306</b>	<b>0.0000</b>	<b>124.8703</b>

Moreno Valley Business Center (Construction - Mitigated) - Riverside-South Coast County, Annual

**3.4 Building Construction - 2021**

**Mitigated Construction Off-Site**

	ROG	NOx	CO	SO2	Fugitive PM10	Exhaust PM10	PM10 Total	Fugitive PM2.5	Exhaust PM2.5	PM2.5 Total	Bio- CO2	NBio- CO2	Total CO2	CH4	N2O	CO2e
Category	tons/yr										MT/yr					
Hauling	0.0000	0.0000	0.0000	0.0000	0.0000	0.0000	0.0000	0.0000	0.0000	0.0000	0.0000	0.0000	0.0000	0.0000	0.0000	0.0000
Vendor	7.1600e-003	0.2797	0.0538	7.7000e-004	0.0190	5.3000e-004	0.0195	5.4700e-003	5.1000e-004	5.9800e-003	0.0000	73.1920	73.1920	5.5800e-003	0.0000	73.3315
Worker	0.0317	0.0214	0.2330	7.3000e-004	0.0813	4.9000e-004	0.0818	0.0216	4.5000e-004	0.0221	0.0000	65.7746	65.7746	1.5300e-003	0.0000	65.8129
<b>Total</b>	<b>0.0389</b>	<b>0.3011</b>	<b>0.2868</b>	<b>1.5000e-003</b>	<b>0.1003</b>	<b>1.0200e-003</b>	<b>0.1013</b>	<b>0.0271</b>	<b>9.6000e-004</b>	<b>0.0280</b>	<b>0.0000</b>	<b>138.9666</b>	<b>138.9666</b>	<b>7.1100e-003</b>	<b>0.0000</b>	<b>139.1445</b>

**3.4 Building Construction - 2022**

**Unmitigated Construction On-Site**

	ROG	NOx	CO	SO2	Fugitive PM10	Exhaust PM10	PM10 Total	Fugitive PM2.5	Exhaust PM2.5	PM2.5 Total	Bio- CO2	NBio- CO2	Total CO2	CH4	N2O	CO2e
Category	tons/yr										MT/yr					
Off-Road	0.1180	1.0899	1.1336	1.8700e-003		0.0562	0.0562		0.0528	0.0528	0.0000	161.4017	161.4017	0.0396	0.0000	162.3909
<b>Total</b>	<b>0.1180</b>	<b>1.0899</b>	<b>1.1336</b>	<b>1.8700e-003</b>		<b>0.0562</b>	<b>0.0562</b>		<b>0.0528</b>	<b>0.0528</b>	<b>0.0000</b>	<b>161.4017</b>	<b>161.4017</b>	<b>0.0396</b>	<b>0.0000</b>	<b>162.3909</b>

Moreno Valley Business Center (Construction - Mitigated) - Riverside-South Coast County, Annual

**3.4 Building Construction - 2022**

**Unmitigated Construction Off-Site**

	ROG	NOx	CO	SO2	Fugitive PM10	Exhaust PM10	PM10 Total	Fugitive PM2.5	Exhaust PM2.5	PM2.5 Total	Bio- CO2	NBio- CO2	Total CO2	CH4	N2O	CO2e
Category	tons/yr										MT/yr					
Hauling	0.0000	0.0000	0.0000	0.0000	0.0000	0.0000	0.0000	0.0000	0.0000	0.0000	0.0000	0.0000	0.0000	0.0000	0.0000	0.0000
Vendor	8.6800e-003	0.3426	0.0652	9.9000e-004	0.0246	5.8000e-004	0.0252	7.1100e-003	5.6000e-004	7.6700e-003	0.0000	94.3311	94.3311	6.8800e-003	0.0000	94.5030
Worker	0.0386	0.0250	0.2790	9.1000e-004	0.1057	6.2000e-004	0.1064	0.0281	5.7000e-004	0.0287	0.0000	82.3868	82.3868	1.7900e-003	0.0000	82.4315
<b>Total</b>	<b>0.0473</b>	<b>0.3676</b>	<b>0.3442</b>	<b>1.9000e-003</b>	<b>0.1304</b>	<b>1.2000e-003</b>	<b>0.1316</b>	<b>0.0352</b>	<b>1.1300e-003</b>	<b>0.0363</b>	<b>0.0000</b>	<b>176.7178</b>	<b>176.7178</b>	<b>8.6700e-003</b>	<b>0.0000</b>	<b>176.9345</b>

**Mitigated Construction On-Site**

	ROG	NOx	CO	SO2	Fugitive PM10	Exhaust PM10	PM10 Total	Fugitive PM2.5	Exhaust PM2.5	PM2.5 Total	Bio- CO2	NBio- CO2	Total CO2	CH4	N2O	CO2e
Category	tons/yr										MT/yr					
Off-Road	0.1180	1.0899	1.1335	1.8700e-003		0.0562	0.0562		0.0528	0.0528	0.0000	161.4015	161.4015	0.0396	0.0000	162.3908
<b>Total</b>	<b>0.1180</b>	<b>1.0899</b>	<b>1.1335</b>	<b>1.8700e-003</b>		<b>0.0562</b>	<b>0.0562</b>		<b>0.0528</b>	<b>0.0528</b>	<b>0.0000</b>	<b>161.4015</b>	<b>161.4015</b>	<b>0.0396</b>	<b>0.0000</b>	<b>162.3908</b>

Moreno Valley Business Center (Construction - Mitigated) - Riverside-South Coast County, Annual

**3.4 Building Construction - 2022**

**Mitigated Construction Off-Site**

	ROG	NOx	CO	SO2	Fugitive PM10	Exhaust PM10	PM10 Total	Fugitive PM2.5	Exhaust PM2.5	PM2.5 Total	Bio- CO2	NBio- CO2	Total CO2	CH4	N2O	CO2e
Category	tons/yr										MT/yr					
Hauling	0.0000	0.0000	0.0000	0.0000	0.0000	0.0000	0.0000	0.0000	0.0000	0.0000	0.0000	0.0000	0.0000	0.0000	0.0000	0.0000
Vendor	8.6800e-003	0.3426	0.0652	9.9000e-004	0.0246	5.8000e-004	0.0252	7.1100e-003	5.6000e-004	7.6700e-003	0.0000	94.3311	94.3311	6.8800e-003	0.0000	94.5030
Worker	0.0386	0.0250	0.2790	9.1000e-004	0.1057	6.2000e-004	0.1064	0.0281	5.7000e-004	0.0287	0.0000	82.3868	82.3868	1.7900e-003	0.0000	82.4315
<b>Total</b>	<b>0.0473</b>	<b>0.3676</b>	<b>0.3442</b>	<b>1.9000e-003</b>	<b>0.1304</b>	<b>1.2000e-003</b>	<b>0.1316</b>	<b>0.0352</b>	<b>1.1300e-003</b>	<b>0.0363</b>	<b>0.0000</b>	<b>176.7178</b>	<b>176.7178</b>	<b>8.6700e-003</b>	<b>0.0000</b>	<b>176.9345</b>

**3.5 Architectural Coating - 2022**

**Unmitigated Construction On-Site**

	ROG	NOx	CO	SO2	Fugitive PM10	Exhaust PM10	PM10 Total	Fugitive PM2.5	Exhaust PM2.5	PM2.5 Total	Bio- CO2	NBio- CO2	Total CO2	CH4	N2O	CO2e
Category	tons/yr										MT/yr					
Archit. Coating	0.6931					0.0000	0.0000		0.0000	0.0000	0.0000	0.0000	0.0000	0.0000	0.0000	0.0000
Off-Road	5.4500e-003	0.0376	0.0484	8.0000e-005		2.1800e-003	2.1800e-003		2.1800e-003	2.1800e-003	0.0000	6.8087	6.8087	4.4000e-004	0.0000	6.8198
<b>Total</b>	<b>0.6985</b>	<b>0.0376</b>	<b>0.0484</b>	<b>8.0000e-005</b>		<b>2.1800e-003</b>	<b>2.1800e-003</b>		<b>2.1800e-003</b>	<b>2.1800e-003</b>	<b>0.0000</b>	<b>6.8087</b>	<b>6.8087</b>	<b>4.4000e-004</b>	<b>0.0000</b>	<b>6.8198</b>

Moreno Valley Business Center (Construction - Mitigated) - Riverside-South Coast County, Annual

**3.5 Architectural Coating - 2022**

**Unmitigated Construction Off-Site**

	ROG	NOx	CO	SO2	Fugitive PM10	Exhaust PM10	PM10 Total	Fugitive PM2.5	Exhaust PM2.5	PM2.5 Total	Bio- CO2	NBio- CO2	Total CO2	CH4	N2O	CO2e
Category	tons/yr										MT/yr					
Hauling	0.0000	0.0000	0.0000	0.0000	0.0000	0.0000	0.0000	0.0000	0.0000	0.0000	0.0000	0.0000	0.0000	0.0000	0.0000	0.0000
Vendor	0.0000	0.0000	0.0000	0.0000	0.0000	0.0000	0.0000	0.0000	0.0000	0.0000	0.0000	0.0000	0.0000	0.0000	0.0000	0.0000
Worker	2.4100e-003	1.5600e-003	0.0174	6.0000e-005	6.5900e-003	4.0000e-005	6.6300e-003	1.7500e-003	4.0000e-005	1.7900e-003	0.0000	5.1385	5.1385	1.1000e-004	0.0000	5.1413
<b>Total</b>	<b>2.4100e-003</b>	<b>1.5600e-003</b>	<b>0.0174</b>	<b>6.0000e-005</b>	<b>6.5900e-003</b>	<b>4.0000e-005</b>	<b>6.6300e-003</b>	<b>1.7500e-003</b>	<b>4.0000e-005</b>	<b>1.7900e-003</b>	<b>0.0000</b>	<b>5.1385</b>	<b>5.1385</b>	<b>1.1000e-004</b>	<b>0.0000</b>	<b>5.1413</b>

**Mitigated Construction On-Site**

	ROG	NOx	CO	SO2	Fugitive PM10	Exhaust PM10	PM10 Total	Fugitive PM2.5	Exhaust PM2.5	PM2.5 Total	Bio- CO2	NBio- CO2	Total CO2	CH4	N2O	CO2e
Category	tons/yr										MT/yr					
Archit. Coating	0.6931					0.0000	0.0000		0.0000	0.0000	0.0000	0.0000	0.0000	0.0000	0.0000	0.0000
Off-Road	5.4500e-003	0.0376	0.0484	8.0000e-005		2.1800e-003	2.1800e-003		2.1800e-003	2.1800e-003	0.0000	6.8087	6.8087	4.4000e-004	0.0000	6.8198
<b>Total</b>	<b>0.6985</b>	<b>0.0376</b>	<b>0.0484</b>	<b>8.0000e-005</b>		<b>2.1800e-003</b>	<b>2.1800e-003</b>		<b>2.1800e-003</b>	<b>2.1800e-003</b>	<b>0.0000</b>	<b>6.8087</b>	<b>6.8087</b>	<b>4.4000e-004</b>	<b>0.0000</b>	<b>6.8198</b>

Moreno Valley Business Center (Construction - Mitigated) - Riverside-South Coast County, Annual

**3.5 Architectural Coating - 2022**

**Mitigated Construction Off-Site**

	ROG	NOx	CO	SO2	Fugitive PM10	Exhaust PM10	PM10 Total	Fugitive PM2.5	Exhaust PM2.5	PM2.5 Total	Bio- CO2	NBio- CO2	Total CO2	CH4	N2O	CO2e
Category	tons/yr										MT/yr					
Hauling	0.0000	0.0000	0.0000	0.0000	0.0000	0.0000	0.0000	0.0000	0.0000	0.0000	0.0000	0.0000	0.0000	0.0000	0.0000	0.0000
Vendor	0.0000	0.0000	0.0000	0.0000	0.0000	0.0000	0.0000	0.0000	0.0000	0.0000	0.0000	0.0000	0.0000	0.0000	0.0000	0.0000
Worker	2.4100e-003	1.5600e-003	0.0174	6.0000e-005	6.5900e-003	4.0000e-005	6.6300e-003	1.7500e-003	4.0000e-005	1.7900e-003	0.0000	5.1385	5.1385	1.1000e-004	0.0000	5.1413
<b>Total</b>	<b>2.4100e-003</b>	<b>1.5600e-003</b>	<b>0.0174</b>	<b>6.0000e-005</b>	<b>6.5900e-003</b>	<b>4.0000e-005</b>	<b>6.6300e-003</b>	<b>1.7500e-003</b>	<b>4.0000e-005</b>	<b>1.7900e-003</b>	<b>0.0000</b>	<b>5.1385</b>	<b>5.1385</b>	<b>1.1000e-004</b>	<b>0.0000</b>	<b>5.1413</b>

**3.6 Paving - 2022**

**Unmitigated Construction On-Site**

	ROG	NOx	CO	SO2	Fugitive PM10	Exhaust PM10	PM10 Total	Fugitive PM2.5	Exhaust PM2.5	PM2.5 Total	Bio- CO2	NBio- CO2	Total CO2	CH4	N2O	CO2e
Category	tons/yr										MT/yr					
Off-Road	0.0110	0.1113	0.1458	2.3000e-004		5.6800e-003	5.6800e-003		5.2200e-003	5.2200e-003	0.0000	20.0276	20.0276	6.4800e-003	0.0000	20.1895
Paving	5.6200e-003					0.0000	0.0000		0.0000	0.0000	0.0000	0.0000	0.0000	0.0000	0.0000	0.0000
<b>Total</b>	<b>0.0167</b>	<b>0.1113</b>	<b>0.1458</b>	<b>2.3000e-004</b>		<b>5.6800e-003</b>	<b>5.6800e-003</b>		<b>5.2200e-003</b>	<b>5.2200e-003</b>	<b>0.0000</b>	<b>20.0276</b>	<b>20.0276</b>	<b>6.4800e-003</b>	<b>0.0000</b>	<b>20.1895</b>

Moreno Valley Business Center (Construction - Mitigated) - Riverside-South Coast County, Annual

**3.6 Paving - 2022**

**Unmitigated Construction Off-Site**

	ROG	NOx	CO	SO2	Fugitive PM10	Exhaust PM10	PM10 Total	Fugitive PM2.5	Exhaust PM2.5	PM2.5 Total	Bio- CO2	NBio- CO2	Total CO2	CH4	N2O	CO2e
Category	tons/yr										MT/yr					
Hauling	0.0000	0.0000	0.0000	0.0000	0.0000	0.0000	0.0000	0.0000	0.0000	0.0000	0.0000	0.0000	0.0000	0.0000	0.0000	0.0000
Vendor	4.0000e-005	1.7600e-003	3.3000e-004	1.0000e-005	1.3000e-004	0.0000	1.3000e-004	4.0000e-005	0.0000	4.0000e-005	0.0000	0.4838	0.4838	4.0000e-005	0.0000	0.4846
Worker	6.0000e-004	3.9000e-004	4.3500e-003	1.0000e-005	1.6500e-003	1.0000e-005	1.6600e-003	4.4000e-004	1.0000e-005	4.5000e-004	0.0000	1.2846	1.2846	3.0000e-005	0.0000	1.2853
<b>Total</b>	<b>6.4000e-004</b>	<b>2.1500e-003</b>	<b>4.6800e-003</b>	<b>2.0000e-005</b>	<b>1.7800e-003</b>	<b>1.0000e-005</b>	<b>1.7900e-003</b>	<b>4.8000e-004</b>	<b>1.0000e-005</b>	<b>4.9000e-004</b>	<b>0.0000</b>	<b>1.7684</b>	<b>1.7684</b>	<b>7.0000e-005</b>	<b>0.0000</b>	<b>1.7699</b>

**Mitigated Construction On-Site**

	ROG	NOx	CO	SO2	Fugitive PM10	Exhaust PM10	PM10 Total	Fugitive PM2.5	Exhaust PM2.5	PM2.5 Total	Bio- CO2	NBio- CO2	Total CO2	CH4	N2O	CO2e
Category	tons/yr										MT/yr					
Off-Road	0.0110	0.1113	0.1458	2.3000e-004		5.6800e-003	5.6800e-003		5.2200e-003	5.2200e-003	0.0000	20.0275	20.0275	6.4800e-003	0.0000	20.1895
Paving	5.6200e-003					0.0000	0.0000		0.0000	0.0000	0.0000	0.0000	0.0000	0.0000	0.0000	0.0000
<b>Total</b>	<b>0.0167</b>	<b>0.1113</b>	<b>0.1458</b>	<b>2.3000e-004</b>		<b>5.6800e-003</b>	<b>5.6800e-003</b>		<b>5.2200e-003</b>	<b>5.2200e-003</b>	<b>0.0000</b>	<b>20.0275</b>	<b>20.0275</b>	<b>6.4800e-003</b>	<b>0.0000</b>	<b>20.1895</b>

Moreno Valley Business Center (Construction - Mitigated) - Riverside-South Coast County, Annual

**3.6 Paving - 2022**

**Mitigated Construction Off-Site**

	ROG	NOx	CO	SO2	Fugitive PM10	Exhaust PM10	PM10 Total	Fugitive PM2.5	Exhaust PM2.5	PM2.5 Total	Bio- CO2	NBio- CO2	Total CO2	CH4	N2O	CO2e
Category	tons/yr										MT/yr					
Hauling	0.0000	0.0000	0.0000	0.0000	0.0000	0.0000	0.0000	0.0000	0.0000	0.0000	0.0000	0.0000	0.0000	0.0000	0.0000	0.0000
Vendor	4.0000e-005	1.7600e-003	3.3000e-004	1.0000e-005	1.3000e-004	0.0000	1.3000e-004	4.0000e-005	0.0000	4.0000e-005	0.0000	0.4838	0.4838	4.0000e-005	0.0000	0.4846
Worker	6.0000e-004	3.9000e-004	4.3500e-003	1.0000e-005	1.6500e-003	1.0000e-005	1.6600e-003	4.4000e-004	1.0000e-005	4.5000e-004	0.0000	1.2846	1.2846	3.0000e-005	0.0000	1.2853
<b>Total</b>	<b>6.4000e-004</b>	<b>2.1500e-003</b>	<b>4.6800e-003</b>	<b>2.0000e-005</b>	<b>1.7800e-003</b>	<b>1.0000e-005</b>	<b>1.7900e-003</b>	<b>4.8000e-004</b>	<b>1.0000e-005</b>	<b>4.9000e-004</b>	<b>0.0000</b>	<b>1.7684</b>	<b>1.7684</b>	<b>7.0000e-005</b>	<b>0.0000</b>	<b>1.7699</b>

**4.0 Operational Detail - Mobile**

---

**4.1 Mitigation Measures Mobile**

Moreno Valley Business Center (Construction - Mitigated) - Riverside-South Coast County, Annual

	ROG	NOx	CO	SO2	Fugitive PM10	Exhaust PM10	PM10 Total	Fugitive PM2.5	Exhaust PM2.5	PM2.5 Total	Bio- CO2	NBio- CO2	Total CO2	CH4	N2O	CO2e
Category	tons/yr										MT/yr					
Mitigated	0.0000	0.0000	0.0000	0.0000	0.0000	0.0000	0.0000	0.0000	0.0000	0.0000	0.0000	0.0000	0.0000	0.0000	0.0000	0.0000
Unmitigated	0.0000	0.0000	0.0000	0.0000	0.0000	0.0000	0.0000	0.0000	0.0000	0.0000	0.0000	0.0000	0.0000	0.0000	0.0000	0.0000

4.2 Trip Summary Information

Land Use	Average Daily Trip Rate			Unmitigated	Mitigated
	Weekday	Saturday	Sunday	Annual VMT	Annual VMT
Parking Lot	0.00	0.00	0.00		
Refrigerated Warehouse-No Rail	0.00	0.00	0.00		
Unrefrigerated Warehouse-No Rail	0.00	0.00	0.00		
Total	0.00	0.00	0.00		

4.3 Trip Type Information

Land Use	Miles			Trip %			Trip Purpose %		
	H-W or C-W	H-S or C-C	H-O or C-NW	H-W or C-W	H-S or C-C	H-O or C-NW	Primary	Diverted	Pass-by
Parking Lot	0.00	0.00	0.00	0.00	0.00	0.00	0	0	0
Refrigerated Warehouse-No	0.00	0.00	0.00	0.00	0.00	0.00	0	0	0
Unrefrigerated Warehouse-No	0.00	0.00	0.00	0.00	0.00	0.00	0	0	0

4.4 Fleet Mix





Moreno Valley Business Center (Construction - Mitigated) - Riverside-South Coast County, Annual

**5.3 Energy by Land Use - Electricity**

**Unmitigated**

	Electricity Use	Total CO2	CH4	N2O	CO2e
Land Use	kWh/yr	MT/yr			
Parking Lot	0	0.0000	0.0000	0.0000	0.0000
Refrigerated Warehouse-No Rail	0	0.0000	0.0000	0.0000	0.0000
Unrefrigerated Warehouse-No Rail	0	0.0000	0.0000	0.0000	0.0000
<b>Total</b>		<b>0.0000</b>	<b>0.0000</b>	<b>0.0000</b>	<b>0.0000</b>

**Mitigated**

	Electricity Use	Total CO2	CH4	N2O	CO2e
Land Use	kWh/yr	MT/yr			
Parking Lot	0	0.0000	0.0000	0.0000	0.0000
Refrigerated Warehouse-No Rail	0	0.0000	0.0000	0.0000	0.0000
Unrefrigerated Warehouse-No Rail	0	0.0000	0.0000	0.0000	0.0000
<b>Total</b>		<b>0.0000</b>	<b>0.0000</b>	<b>0.0000</b>	<b>0.0000</b>

Moreno Valley Business Center (Construction - Mitigated) - Riverside-South Coast County, Annual

6.0 Area Detail

6.1 Mitigation Measures Area

	ROG	NOx	CO	SO2	Fugitive PM10	Exhaust PM10	PM10 Total	Fugitive PM2.5	Exhaust PM2.5	PM2.5 Total	Bio- CO2	NBio- CO2	Total CO2	CH4	N2O	CO2e
Category	tons/yr										MT/yr					
Mitigated	0.6857	4.0000e-005	4.4900e-003	0.0000		2.0000e-005	2.0000e-005		2.0000e-005	2.0000e-005	0.0000	8.7200e-003	8.7200e-003	2.0000e-005	0.0000	9.2900e-003
Unmitigated	0.6857	4.0000e-005	4.4900e-003	0.0000		2.0000e-005	2.0000e-005		2.0000e-005	2.0000e-005	0.0000	8.7200e-003	8.7200e-003	2.0000e-005	0.0000	9.2900e-003

Moreno Valley Business Center (Construction - Mitigated) - Riverside-South Coast County, Annual

**6.2 Area by SubCategory**

**Unmitigated**

	ROG	NOx	CO	SO2	Fugitive PM10	Exhaust PM10	PM10 Total	Fugitive PM2.5	Exhaust PM2.5	PM2.5 Total	Bio- CO2	NBio- CO2	Total CO2	CH4	N2O	CO2e
SubCategory	tons/yr										MT/yr					
Architectural Coating	0.0788					0.0000	0.0000		0.0000	0.0000	0.0000	0.0000	0.0000	0.0000	0.0000	0.0000
Consumer Products	0.6065					0.0000	0.0000		0.0000	0.0000	0.0000	0.0000	0.0000	0.0000	0.0000	0.0000
Landscaping	4.2000e-004	4.0000e-005	4.4900e-003	0.0000		2.0000e-005	2.0000e-005		2.0000e-005	2.0000e-005	0.0000	8.7200e-003	8.7200e-003	2.0000e-005	0.0000	9.2900e-003
<b>Total</b>	<b>0.6857</b>	<b>4.0000e-005</b>	<b>4.4900e-003</b>	<b>0.0000</b>		<b>2.0000e-005</b>	<b>2.0000e-005</b>		<b>2.0000e-005</b>	<b>2.0000e-005</b>	<b>0.0000</b>	<b>8.7200e-003</b>	<b>8.7200e-003</b>	<b>2.0000e-005</b>	<b>0.0000</b>	<b>9.2900e-003</b>

**Mitigated**

	ROG	NOx	CO	SO2	Fugitive PM10	Exhaust PM10	PM10 Total	Fugitive PM2.5	Exhaust PM2.5	PM2.5 Total	Bio- CO2	NBio- CO2	Total CO2	CH4	N2O	CO2e
SubCategory	tons/yr										MT/yr					
Architectural Coating	0.0788					0.0000	0.0000		0.0000	0.0000	0.0000	0.0000	0.0000	0.0000	0.0000	0.0000
Consumer Products	0.6065					0.0000	0.0000		0.0000	0.0000	0.0000	0.0000	0.0000	0.0000	0.0000	0.0000
Landscaping	4.2000e-004	4.0000e-005	4.4900e-003	0.0000		2.0000e-005	2.0000e-005		2.0000e-005	2.0000e-005	0.0000	8.7200e-003	8.7200e-003	2.0000e-005	0.0000	9.2900e-003
<b>Total</b>	<b>0.6857</b>	<b>4.0000e-005</b>	<b>4.4900e-003</b>	<b>0.0000</b>		<b>2.0000e-005</b>	<b>2.0000e-005</b>		<b>2.0000e-005</b>	<b>2.0000e-005</b>	<b>0.0000</b>	<b>8.7200e-003</b>	<b>8.7200e-003</b>	<b>2.0000e-005</b>	<b>0.0000</b>	<b>9.2900e-003</b>

**7.0 Water Detail**

Moreno Valley Business Center (Construction - Mitigated) - Riverside-South Coast County, Annual

**7.1 Mitigation Measures Water**

	Total CO2	CH4	N2O	CO2e
Category	MT/yr			
Mitigated	0.0000	0.0000	0.0000	0.0000
Unmitigated	0.0000	0.0000	0.0000	0.0000

**7.2 Water by Land Use**

**Unmitigated**

	Indoor/Outdoor Use	Total CO2	CH4	N2O	CO2e
Land Use	Mgal	MT/yr			
Parking Lot	0 / 0	0.0000	0.0000	0.0000	0.0000
Refrigerated Warehouse-No Rail	0 / 0	0.0000	0.0000	0.0000	0.0000
Unrefrigerated Warehouse-No Rail	0 / 0	0.0000	0.0000	0.0000	0.0000
<b>Total</b>		<b>0.0000</b>	<b>0.0000</b>	<b>0.0000</b>	<b>0.0000</b>

Moreno Valley Business Center (Construction - Mitigated) - Riverside-South Coast County, Annual

**7.2 Water by Land Use**

**Mitigated**

	Indoor/Outdoor Use	Total CO2	CH4	N2O	CO2e
Land Use	Mgal	MT/yr			
Parking Lot	0 / 0	0.0000	0.0000	0.0000	0.0000
Refrigerated Warehouse-No Rail	0 / 0	0.0000	0.0000	0.0000	0.0000
Unrefrigerated Warehouse-No Rail	0 / 0	0.0000	0.0000	0.0000	0.0000
<b>Total</b>		<b>0.0000</b>	<b>0.0000</b>	<b>0.0000</b>	<b>0.0000</b>

**8.0 Waste Detail**

---

**8.1 Mitigation Measures Waste**

Moreno Valley Business Center (Construction - Mitigated) - Riverside-South Coast County, Annual

**Category/Year**

	Total CO2	CH4	N2O	CO2e
	MT/yr			
Mitigated	0.0000	0.0000	0.0000	0.0000
Unmitigated	0.0000	0.0000	0.0000	0.0000

**8.2 Waste by Land Use**

**Unmitigated**

	Waste Disposed	Total CO2	CH4	N2O	CO2e
Land Use	tons	MT/yr			
Parking Lot	0	0.0000	0.0000	0.0000	0.0000
Refrigerated Warehouse-No Rail	0	0.0000	0.0000	0.0000	0.0000
Unrefrigerated Warehouse-No Rail	0	0.0000	0.0000	0.0000	0.0000
<b>Total</b>		<b>0.0000</b>	<b>0.0000</b>	<b>0.0000</b>	<b>0.0000</b>

Moreno Valley Business Center (Construction - Mitigated) - Riverside-South Coast County, Annual

**8.2 Waste by Land Use**

**Mitigated**

	Waste Disposed	Total CO2	CH4	N2O	CO2e
Land Use	tons	MT/yr			
Parking Lot	0	0.0000	0.0000	0.0000	0.0000
Refrigerated Warehouse-No Rail	0	0.0000	0.0000	0.0000	0.0000
Unrefrigerated Warehouse-No Rail	0	0.0000	0.0000	0.0000	0.0000
<b>Total</b>		<b>0.0000</b>	<b>0.0000</b>	<b>0.0000</b>	<b>0.0000</b>

**9.0 Operational Offroad**

Equipment Type	Number	Hours/Day	Days/Year	Horse Power	Load Factor	Fuel Type
----------------	--------	-----------	-----------	-------------	-------------	-----------

**10.0 Stationary Equipment**

**Fire Pumps and Emergency Generators**

Equipment Type	Number	Hours/Day	Hours/Year	Horse Power	Load Factor	Fuel Type
----------------	--------	-----------	------------	-------------	-------------	-----------

**Boilers**

Equipment Type	Number	Heat Input/Day	Heat Input/Year	Boiler Rating	Fuel Type
----------------	--------	----------------	-----------------	---------------	-----------

**User Defined Equipment**

Equipment Type	Number
----------------	--------

Moreno Valley Business Center (Construction - Mitigated) - Riverside-South Coast County, Annual

**11.0 Vegetation**

---

## **APPENDIX 4.2:**

### **CALEEMOD PROJECT ANNUAL OPERATIONS (PASSENGER CARS) EMISSIONS MODEL OUTPUTS**

*This page intentionally left blank*

Moreno Valley Business Center (Operations - Passenger Cars) - Riverside-South Coast County, Annual

**Moreno Valley Business Center (Operations - Passenger Cars)**  
**Riverside-South Coast County, Annual**

**1.0 Project Characteristics**

**1.1 Land Usage**

Land Uses	Size	Metric	Lot Acreage	Floor Surface Area	Population
Refrigerated Warehouse-No Rail	41.12	1000sqft	0.94	41,122.00	0
Unrefrigerated Warehouse-No Rail	123.37	1000sqft	2.83	123,367.00	0
Parking Lot	186.73	1000sqft	4.29	186,733.00	0

**1.2 Other Project Characteristics**

<b>Urbanization</b>	Urban	<b>Wind Speed (m/s)</b>	2.4	<b>Precipitation Freq (Days)</b>	28
<b>Climate Zone</b>	10			<b>Operational Year</b>	2022
<b>Utility Company</b>	Southern California Edison				
<b>CO2 Intensity (lb/MWhr)</b>	702.44	<b>CH4 Intensity (lb/MWhr)</b>	0.029	<b>N2O Intensity (lb/MWhr)</b>	0.006

**1.3 User Entered Comments & Non-Default Data**

Moreno Valley Business Center (Operations - Passenger Cars) - Riverside-South Coast County, Annual

Project Characteristics -

Land Use - Total Project Area is 8.06 acres.

Construction Phase - Operations Run Only.

Off-road Equipment - Operations Run Only.

Trips and VMT - Operations Run Only.

Vehicle Trips - Trip Characteristics are based on information provided in the Traffic analysis by Urban Crossroads, Inc.

Energy Use - The Project will design building shells and building components to meet 2019 Title 24 Standards which expects 30% less energy for nonresidential uses.

Operational Off-Road Equipment - Based on SCAQMD High Cube Warehouse Truck Trip Study White Paper Summary of Business Survey Results (2014)

Fleet Mix - Passenger Car Fleet Mix estimated based on the CalEEMod default fleet mix and the ratio of the vehicle classes (LDA, LDT1, LDT2, and MDV).

Vehicle Emission Factors - EMFAC2017

Vehicle Emission Factors - EMFAC2017

Vehicle Emission Factors - EMFAC2017

Area Coating -

Water And Wastewater -

Solid Waste -

Table Name	Column Name	Default Value	New Value
tblConstructionPhase	NumDays	20.00	0.00
tblEnergyUse	LightingElect	2.37	1.66
tblEnergyUse	LightingElect	1.17	0.82
tblEnergyUse	T24E	1.06	0.74
tblEnergyUse	T24E	0.37	0.26
tblEnergyUse	T24NG	3.25	2.28
tblEnergyUse	T24NG	2.00	1.40
tblFleetMix	HHD	0.07	0.00
tblFleetMix	HHD	0.07	0.00
tblFleetMix	LDA	0.55	0.62

Moreno Valley Business Center (Operations - Passenger Cars) - Riverside-South Coast County, Annual

tblFleetMix	LDA	0.55	0.62
tblFleetMix	LDT1	0.04	0.04
tblFleetMix	LDT1	0.04	0.04
tblFleetMix	LDT2	0.19	0.21
tblFleetMix	LDT2	0.19	0.21
tblFleetMix	LHD1	0.02	0.00
tblFleetMix	LHD1	0.02	0.00
tblFleetMix	LHD2	4.9700e-003	0.00
tblFleetMix	LHD2	4.9700e-003	0.00
tblFleetMix	MCY	4.5470e-003	0.00
tblFleetMix	MCY	4.5470e-003	0.00
tblFleetMix	MDV	0.12	0.13
tblFleetMix	MDV	0.12	0.13
tblFleetMix	MH	9.6500e-004	0.00
tblFleetMix	MH	9.6500e-004	0.00
tblFleetMix	MHD	0.02	0.00
tblFleetMix	MHD	0.02	0.00
tblFleetMix	OBUS	1.3970e-003	0.00
tblFleetMix	OBUS	1.3970e-003	0.00
tblFleetMix	SBUS	9.3200e-004	0.00
tblFleetMix	SBUS	9.3200e-004	0.00
tblFleetMix	UBUS	1.1600e-003	0.00
tblFleetMix	UBUS	1.1600e-003	0.00
tblOffRoadEquipment	OffRoadEquipmentUnitAmount	1.00	0.00
tblOffRoadEquipment	OffRoadEquipmentUnitAmount	3.00	0.00
tblOffRoadEquipment	OffRoadEquipmentUnitAmount	2.00	0.00
tblOperationalOffRoadEquipment	OperDaysPerYear	260.00	365.00

Moreno Valley Business Center (Operations - Passenger Cars) - Riverside-South Coast County, Annual

tblOperationalOffRoadEquipment	OperFuelType	Diesel	CNG
tblOperationalOffRoadEquipment	OperHorsePower	97.00	200.00
tblOperationalOffRoadEquipment	OperHoursPerDay	8.00	4.00
tblOperationalOffRoadEquipment	OperOffRoadEquipmentNumber	0.00	1.00
tblVehicleEF	HHD	1.36	0.02
tblVehicleEF	HHD	0.03	0.03
tblVehicleEF	HHD	0.09	0.00
tblVehicleEF	HHD	3.11	6.00
tblVehicleEF	HHD	0.45	0.30
tblVehicleEF	HHD	1.41	4.6550e-003
tblVehicleEF	HHD	6,423.61	1,112.99
tblVehicleEF	HHD	1,444.51	1,341.20
tblVehicleEF	HHD	4.59	0.04
tblVehicleEF	HHD	24.87	5.85
tblVehicleEF	HHD	2.31	2.81
tblVehicleEF	HHD	20.31	2.22
tblVehicleEF	HHD	0.01	3.0310e-003
tblVehicleEF	HHD	0.06	0.06
tblVehicleEF	HHD	0.04	0.04
tblVehicleEF	HHD	0.01	0.03
tblVehicleEF	HHD	3.7000e-005	1.0000e-006
tblVehicleEF	HHD	0.01	2.9000e-003
tblVehicleEF	HHD	0.03	0.03
tblVehicleEF	HHD	8.8650e-003	8.8080e-003
tblVehicleEF	HHD	0.01	0.03
tblVehicleEF	HHD	3.4000e-005	0.00
tblVehicleEF	HHD	7.3000e-005	3.0000e-006

## Moreno Valley Business Center (Operations - Passenger Cars) - Riverside-South Coast County, Annual

tblVehicleEF	HHD	2.3460e-003	1.1000e-004
tblVehicleEF	HHD	0.80	0.44
tblVehicleEF	HHD	4.3000e-005	2.0000e-006
tblVehicleEF	HHD	0.06	0.05
tblVehicleEF	HHD	1.5800e-004	5.0300e-004
tblVehicleEF	HHD	0.04	1.0000e-006
tblVehicleEF	HHD	0.06	0.01
tblVehicleEF	HHD	0.01	0.01
tblVehicleEF	HHD	6.9000e-005	0.00
tblVehicleEF	HHD	7.3000e-005	3.0000e-006
tblVehicleEF	HHD	2.3460e-003	1.1000e-004
tblVehicleEF	HHD	0.92	0.50
tblVehicleEF	HHD	4.3000e-005	2.0000e-006
tblVehicleEF	HHD	0.10	0.08
tblVehicleEF	HHD	1.5800e-004	5.0300e-004
tblVehicleEF	HHD	0.04	1.0000e-006
tblVehicleEF	HHD	1.28	0.02
tblVehicleEF	HHD	0.03	0.03
tblVehicleEF	HHD	0.09	0.00
tblVehicleEF	HHD	2.26	5.87
tblVehicleEF	HHD	0.45	0.30
tblVehicleEF	HHD	1.34	4.3930e-003
tblVehicleEF	HHD	6,805.04	1,108.39
tblVehicleEF	HHD	1,444.51	1,341.20
tblVehicleEF	HHD	4.59	0.04
tblVehicleEF	HHD	25.67	5.66
tblVehicleEF	HHD	2.18	2.65

## Moreno Valley Business Center (Operations - Passenger Cars) - Riverside-South Coast County, Annual

tblVehicleEF	HHD	20.31	2.22
tblVehicleEF	HHD	9.3550e-003	2.6730e-003
tblVehicleEF	HHD	0.06	0.06
tblVehicleEF	HHD	0.04	0.04
tblVehicleEF	HHD	0.01	0.03
tblVehicleEF	HHD	3.7000e-005	1.0000e-006
tblVehicleEF	HHD	8.9510e-003	2.5580e-003
tblVehicleEF	HHD	0.03	0.03
tblVehicleEF	HHD	8.8650e-003	8.8080e-003
tblVehicleEF	HHD	0.01	0.03
tblVehicleEF	HHD	3.4000e-005	0.00
tblVehicleEF	HHD	1.3900e-004	6.0000e-006
tblVehicleEF	HHD	2.6650e-003	1.2100e-004
tblVehicleEF	HHD	0.75	0.46
tblVehicleEF	HHD	8.2000e-005	4.0000e-006
tblVehicleEF	HHD	0.06	0.05
tblVehicleEF	HHD	1.6100e-004	5.1000e-004
tblVehicleEF	HHD	0.04	1.0000e-006
tblVehicleEF	HHD	0.06	0.01
tblVehicleEF	HHD	0.01	0.01
tblVehicleEF	HHD	6.8000e-005	0.00
tblVehicleEF	HHD	1.3900e-004	6.0000e-006
tblVehicleEF	HHD	2.6650e-003	1.2100e-004
tblVehicleEF	HHD	0.87	0.52
tblVehicleEF	HHD	8.2000e-005	4.0000e-006
tblVehicleEF	HHD	0.10	0.08
tblVehicleEF	HHD	1.6100e-004	5.1000e-004

## Moreno Valley Business Center (Operations - Passenger Cars) - Riverside-South Coast County, Annual

tblVehicleEF	HHD	0.04	1.0000e-006
tblVehicleEF	HHD	1.46	0.02
tblVehicleEF	HHD	0.03	2.2560e-003
tblVehicleEF	HHD	0.09	0.00
tblVehicleEF	HHD	4.28	6.14
tblVehicleEF	HHD	0.44	0.23
tblVehicleEF	HHD	1.42	4.6050e-003
tblVehicleEF	HHD	5,896.87	1,113.28
tblVehicleEF	HHD	1,444.51	1,323.58
tblVehicleEF	HHD	4.59	0.04
tblVehicleEF	HHD	23.77	6.08
tblVehicleEF	HHD	2.30	2.76
tblVehicleEF	HHD	20.31	2.22
tblVehicleEF	HHD	0.01	3.4600e-003
tblVehicleEF	HHD	0.06	0.06
tblVehicleEF	HHD	0.04	0.04
tblVehicleEF	HHD	0.01	0.03
tblVehicleEF	HHD	3.7000e-005	1.0000e-006
tblVehicleEF	HHD	0.01	3.3110e-003
tblVehicleEF	HHD	0.03	0.03
tblVehicleEF	HHD	8.8650e-003	8.7590e-003
tblVehicleEF	HHD	0.01	0.03
tblVehicleEF	HHD	3.4000e-005	0.00
tblVehicleEF	HHD	5.5000e-005	3.0000e-006
tblVehicleEF	HHD	2.4470e-003	1.2300e-004
tblVehicleEF	HHD	0.86	0.41
tblVehicleEF	HHD	3.6000e-005	2.0000e-006

Moreno Valley Business Center (Operations - Passenger Cars) - Riverside-South Coast County, Annual

tblVehicleEF	HHD	0.06	0.05
tblVehicleEF	HHD	1.6900e-004	5.3500e-004
tblVehicleEF	HHD	0.04	1.0000e-006
tblVehicleEF	HHD	0.06	0.01
tblVehicleEF	HHD	0.01	0.01
tblVehicleEF	HHD	6.9000e-005	0.00
tblVehicleEF	HHD	5.5000e-005	3.0000e-006
tblVehicleEF	HHD	2.4470e-003	1.2300e-004
tblVehicleEF	HHD	0.99	0.47
tblVehicleEF	HHD	3.6000e-005	2.0000e-006
tblVehicleEF	HHD	0.10	0.05
tblVehicleEF	HHD	1.6900e-004	5.3500e-004
tblVehicleEF	HHD	0.04	1.0000e-006
tblVehicleEF	LDA	3.6620e-003	2.1320e-003
tblVehicleEF	LDA	4.7760e-003	0.05
tblVehicleEF	LDA	0.54	0.60
tblVehicleEF	LDA	1.05	2.09
tblVehicleEF	LDA	245.52	258.04
tblVehicleEF	LDA	56.65	53.55
tblVehicleEF	LDA	0.05	0.03
tblVehicleEF	LDA	0.07	0.18
tblVehicleEF	LDA	1.5830e-003	1.3710e-003
tblVehicleEF	LDA	2.2500e-003	1.8340e-003
tblVehicleEF	LDA	1.4580e-003	1.2630e-003
tblVehicleEF	LDA	2.0690e-003	1.6860e-003
tblVehicleEF	LDA	0.05	0.05
tblVehicleEF	LDA	0.10	0.09

## Moreno Valley Business Center (Operations - Passenger Cars) - Riverside-South Coast County, Annual

tblVehicleEF	LDA	0.04	0.04
tblVehicleEF	LDA	9.2080e-003	8.0170e-003
tblVehicleEF	LDA	0.04	0.20
tblVehicleEF	LDA	0.06	0.21
tblVehicleEF	LDA	2.4580e-003	2.5360e-003
tblVehicleEF	LDA	5.8400e-004	5.2600e-004
tblVehicleEF	LDA	0.05	0.05
tblVehicleEF	LDA	0.10	0.09
tblVehicleEF	LDA	0.04	0.04
tblVehicleEF	LDA	0.01	0.01
tblVehicleEF	LDA	0.04	0.20
tblVehicleEF	LDA	0.07	0.23
tblVehicleEF	LDA	4.1530e-003	2.4040e-003
tblVehicleEF	LDA	4.1450e-003	0.04
tblVehicleEF	LDA	0.66	0.72
tblVehicleEF	LDA	0.93	1.75
tblVehicleEF	LDA	267.36	278.99
tblVehicleEF	LDA	56.65	52.91
tblVehicleEF	LDA	0.04	0.03
tblVehicleEF	LDA	0.06	0.16
tblVehicleEF	LDA	1.5830e-003	1.3710e-003
tblVehicleEF	LDA	2.2500e-003	1.8340e-003
tblVehicleEF	LDA	1.4580e-003	1.2630e-003
tblVehicleEF	LDA	2.0690e-003	1.6860e-003
tblVehicleEF	LDA	0.09	0.10
tblVehicleEF	LDA	0.11	0.10
tblVehicleEF	LDA	0.07	0.08

## Moreno Valley Business Center (Operations - Passenger Cars) - Riverside-South Coast County, Annual

tblVehicleEF	LDA	0.01	8.9450e-003
tblVehicleEF	LDA	0.04	0.20
tblVehicleEF	LDA	0.06	0.18
tblVehicleEF	LDA	2.6780e-003	2.7420e-003
tblVehicleEF	LDA	5.8200e-004	5.2000e-004
tblVehicleEF	LDA	0.09	0.10
tblVehicleEF	LDA	0.11	0.10
tblVehicleEF	LDA	0.07	0.08
tblVehicleEF	LDA	0.02	0.01
tblVehicleEF	LDA	0.04	0.20
tblVehicleEF	LDA	0.06	0.20
tblVehicleEF	LDA	3.5320e-003	2.0960e-003
tblVehicleEF	LDA	4.9050e-003	0.05
tblVehicleEF	LDA	0.51	0.58
tblVehicleEF	LDA	1.08	2.07
tblVehicleEF	LDA	239.46	254.50
tblVehicleEF	LDA	56.65	53.52
tblVehicleEF	LDA	0.04	0.03
tblVehicleEF	LDA	0.07	0.17
tblVehicleEF	LDA	1.5830e-003	1.3710e-003
tblVehicleEF	LDA	2.2500e-003	1.8340e-003
tblVehicleEF	LDA	1.4580e-003	1.2630e-003
tblVehicleEF	LDA	2.0690e-003	1.6860e-003
tblVehicleEF	LDA	0.04	0.05
tblVehicleEF	LDA	0.10	0.10
tblVehicleEF	LDA	0.03	0.04
tblVehicleEF	LDA	8.8850e-003	7.8720e-003

Moreno Valley Business Center (Operations - Passenger Cars) - Riverside-South Coast County, Annual

tblVehicleEF	LDA	0.04	0.23
tblVehicleEF	LDA	0.07	0.21
tblVehicleEF	LDA	2.3970e-003	2.5010e-003
tblVehicleEF	LDA	5.8500e-004	5.2600e-004
tblVehicleEF	LDA	0.04	0.05
tblVehicleEF	LDA	0.10	0.10
tblVehicleEF	LDA	0.03	0.04
tblVehicleEF	LDA	0.01	0.01
tblVehicleEF	LDA	0.04	0.23
tblVehicleEF	LDA	0.07	0.23
tblVehicleEF	LDT1	0.01	6.6590e-003
tblVehicleEF	LDT1	0.02	0.08
tblVehicleEF	LDT1	1.32	1.37
tblVehicleEF	LDT1	3.05	2.37
tblVehicleEF	LDT1	305.87	306.08
tblVehicleEF	LDT1	70.39	65.28
tblVehicleEF	LDT1	0.13	0.12
tblVehicleEF	LDT1	0.19	0.29
tblVehicleEF	LDT1	2.3960e-003	2.0660e-003
tblVehicleEF	LDT1	3.5150e-003	2.7560e-003
tblVehicleEF	LDT1	2.2060e-003	1.9010e-003
tblVehicleEF	LDT1	3.2320e-003	2.5340e-003
tblVehicleEF	LDT1	0.20	0.18
tblVehicleEF	LDT1	0.32	0.25
tblVehicleEF	LDT1	0.13	0.12
tblVehicleEF	LDT1	0.03	0.03
tblVehicleEF	LDT1	0.19	0.80

Moreno Valley Business Center (Operations - Passenger Cars) - Riverside-South Coast County, Annual

tblVehicleEF	LDT1	0.21	0.41
tblVehicleEF	LDT1	3.0750e-003	3.0090e-003
tblVehicleEF	LDT1	7.5800e-004	6.4200e-004
tblVehicleEF	LDT1	0.20	0.18
tblVehicleEF	LDT1	0.32	0.25
tblVehicleEF	LDT1	0.13	0.12
tblVehicleEF	LDT1	0.04	0.04
tblVehicleEF	LDT1	0.19	0.80
tblVehicleEF	LDT1	0.23	0.45
tblVehicleEF	LDT1	0.01	7.4260e-003
tblVehicleEF	LDT1	0.01	0.07
tblVehicleEF	LDT1	1.59	1.62
tblVehicleEF	LDT1	2.68	1.98
tblVehicleEF	LDT1	332.27	327.89
tblVehicleEF	LDT1	70.39	64.46
tblVehicleEF	LDT1	0.12	0.11
tblVehicleEF	LDT1	0.18	0.27
tblVehicleEF	LDT1	2.3960e-003	2.0660e-003
tblVehicleEF	LDT1	3.5150e-003	2.7560e-003
tblVehicleEF	LDT1	2.2060e-003	1.9010e-003
tblVehicleEF	LDT1	3.2320e-003	2.5340e-003
tblVehicleEF	LDT1	0.38	0.33
tblVehicleEF	LDT1	0.40	0.29
tblVehicleEF	LDT1	0.25	0.23
tblVehicleEF	LDT1	0.03	0.03
tblVehicleEF	LDT1	0.19	0.78
tblVehicleEF	LDT1	0.18	0.35

## Moreno Valley Business Center (Operations - Passenger Cars) - Riverside-South Coast County, Annual

tblVehicleEF	LDT1	3.3430e-003	3.2240e-003
tblVehicleEF	LDT1	7.5100e-004	6.3400e-004
tblVehicleEF	LDT1	0.38	0.33
tblVehicleEF	LDT1	0.40	0.29
tblVehicleEF	LDT1	0.25	0.23
tblVehicleEF	LDT1	0.04	0.05
tblVehicleEF	LDT1	0.19	0.78
tblVehicleEF	LDT1	0.20	0.38
tblVehicleEF	LDT1	0.01	6.5510e-003
tblVehicleEF	LDT1	0.02	0.08
tblVehicleEF	LDT1	1.24	1.33
tblVehicleEF	LDT1	3.11	2.35
tblVehicleEF	LDT1	298.00	302.40
tblVehicleEF	LDT1	70.39	65.25
tblVehicleEF	LDT1	0.12	0.12
tblVehicleEF	LDT1	0.19	0.28
tblVehicleEF	LDT1	2.3960e-003	2.0660e-003
tblVehicleEF	LDT1	3.5150e-003	2.7560e-003
tblVehicleEF	LDT1	2.2060e-003	1.9010e-003
tblVehicleEF	LDT1	3.2320e-003	2.5340e-003
tblVehicleEF	LDT1	0.17	0.18
tblVehicleEF	LDT1	0.36	0.28
tblVehicleEF	LDT1	0.11	0.12
tblVehicleEF	LDT1	0.03	0.03
tblVehicleEF	LDT1	0.22	0.93
tblVehicleEF	LDT1	0.22	0.41
tblVehicleEF	LDT1	2.9950e-003	2.9730e-003

Moreno Valley Business Center (Operations - Passenger Cars) - Riverside-South Coast County, Annual

tblVehicleEF	LDT1	7.5900e-004	6.4200e-004
tblVehicleEF	LDT1	0.17	0.18
tblVehicleEF	LDT1	0.36	0.28
tblVehicleEF	LDT1	0.11	0.12
tblVehicleEF	LDT1	0.04	0.04
tblVehicleEF	LDT1	0.22	0.93
tblVehicleEF	LDT1	0.24	0.45
tblVehicleEF	LDT2	5.1640e-003	3.5680e-003
tblVehicleEF	LDT2	6.4600e-003	0.07
tblVehicleEF	LDT2	0.71	0.85
tblVehicleEF	LDT2	1.39	2.68
tblVehicleEF	LDT2	342.68	324.29
tblVehicleEF	LDT2	78.65	69.43
tblVehicleEF	LDT2	0.07	0.07
tblVehicleEF	LDT2	0.11	0.28
tblVehicleEF	LDT2	1.6000e-003	1.4090e-003
tblVehicleEF	LDT2	2.3460e-003	1.8660e-003
tblVehicleEF	LDT2	1.4710e-003	1.2970e-003
tblVehicleEF	LDT2	2.1570e-003	1.7160e-003
tblVehicleEF	LDT2	0.07	0.09
tblVehicleEF	LDT2	0.11	0.13
tblVehicleEF	LDT2	0.05	0.07
tblVehicleEF	LDT2	0.01	0.01
tblVehicleEF	LDT2	0.06	0.41
tblVehicleEF	LDT2	0.09	0.31
tblVehicleEF	LDT2	3.4320e-003	3.1880e-003
tblVehicleEF	LDT2	8.1000e-004	6.8300e-004

## Moreno Valley Business Center (Operations - Passenger Cars) - Riverside-South Coast County, Annual

tblVehicleEF	LDT2	0.07	0.09
tblVehicleEF	LDT2	0.11	0.13
tblVehicleEF	LDT2	0.05	0.07
tblVehicleEF	LDT2	0.02	0.02
tblVehicleEF	LDT2	0.06	0.41
tblVehicleEF	LDT2	0.10	0.34
tblVehicleEF	LDT2	5.8560e-003	4.0040e-003
tblVehicleEF	LDT2	5.6090e-003	0.06
tblVehicleEF	LDT2	0.87	1.02
tblVehicleEF	LDT2	1.23	2.24
tblVehicleEF	LDT2	372.88	345.21
tblVehicleEF	LDT2	78.65	68.58
tblVehicleEF	LDT2	0.07	0.07
tblVehicleEF	LDT2	0.11	0.26
tblVehicleEF	LDT2	1.6000e-003	1.4090e-003
tblVehicleEF	LDT2	2.3460e-003	1.8660e-003
tblVehicleEF	LDT2	1.4710e-003	1.2970e-003
tblVehicleEF	LDT2	2.1570e-003	1.7160e-003
tblVehicleEF	LDT2	0.13	0.16
tblVehicleEF	LDT2	0.13	0.14
tblVehicleEF	LDT2	0.10	0.14
tblVehicleEF	LDT2	0.01	0.02
tblVehicleEF	LDT2	0.06	0.40
tblVehicleEF	LDT2	0.08	0.27
tblVehicleEF	LDT2	3.7360e-003	3.3930e-003
tblVehicleEF	LDT2	8.0700e-004	6.7400e-004
tblVehicleEF	LDT2	0.13	0.16

## Moreno Valley Business Center (Operations - Passenger Cars) - Riverside-South Coast County, Annual

tblVehicleEF	LDT2	0.13	0.14
tblVehicleEF	LDT2	0.10	0.14
tblVehicleEF	LDT2	0.02	0.02
tblVehicleEF	LDT2	0.06	0.40
tblVehicleEF	LDT2	0.08	0.29
tblVehicleEF	LDT2	4.9650e-003	3.5090e-003
tblVehicleEF	LDT2	6.6500e-003	0.07
tblVehicleEF	LDT2	0.67	0.82
tblVehicleEF	LDT2	1.42	2.66
tblVehicleEF	LDT2	333.62	320.76
tblVehicleEF	LDT2	78.65	69.40
tblVehicleEF	LDT2	0.07	0.07
tblVehicleEF	LDT2	0.11	0.28
tblVehicleEF	LDT2	1.6000e-003	1.4090e-003
tblVehicleEF	LDT2	2.3460e-003	1.8660e-003
tblVehicleEF	LDT2	1.4710e-003	1.2970e-003
tblVehicleEF	LDT2	2.1570e-003	1.7160e-003
tblVehicleEF	LDT2	0.05	0.08
tblVehicleEF	LDT2	0.12	0.14
tblVehicleEF	LDT2	0.04	0.07
tblVehicleEF	LDT2	0.01	0.01
tblVehicleEF	LDT2	0.07	0.47
tblVehicleEF	LDT2	0.09	0.31
tblVehicleEF	LDT2	3.3410e-003	3.1530e-003
tblVehicleEF	LDT2	8.1000e-004	6.8200e-004
tblVehicleEF	LDT2	0.05	0.08
tblVehicleEF	LDT2	0.12	0.14

## Moreno Valley Business Center (Operations - Passenger Cars) - Riverside-South Coast County, Annual

tblVehicleEF	LDT2	0.04	0.07
tblVehicleEF	LDT2	0.02	0.02
tblVehicleEF	LDT2	0.07	0.47
tblVehicleEF	LDT2	0.10	0.34
tblVehicleEF	LHD1	5.1810e-003	4.6570e-003
tblVehicleEF	LHD1	9.5070e-003	4.8740e-003
tblVehicleEF	LHD1	0.02	0.01
tblVehicleEF	LHD1	0.14	0.17
tblVehicleEF	LHD1	0.88	0.66
tblVehicleEF	LHD1	2.26	0.92
tblVehicleEF	LHD1	9.26	9.43
tblVehicleEF	LHD1	602.20	628.02
tblVehicleEF	LHD1	29.86	10.15
tblVehicleEF	LHD1	0.09	0.08
tblVehicleEF	LHD1	2.06	1.53
tblVehicleEF	LHD1	0.96	0.29
tblVehicleEF	LHD1	9.7000e-004	1.0050e-003
tblVehicleEF	LHD1	0.01	0.01
tblVehicleEF	LHD1	0.01	0.01
tblVehicleEF	LHD1	8.2900e-004	2.1900e-004
tblVehicleEF	LHD1	9.2800e-004	9.6200e-004
tblVehicleEF	LHD1	2.5490e-003	2.5150e-003
tblVehicleEF	LHD1	0.01	0.01
tblVehicleEF	LHD1	7.6200e-004	2.0100e-004
tblVehicleEF	LHD1	3.7780e-003	2.5170e-003
tblVehicleEF	LHD1	0.10	0.07
tblVehicleEF	LHD1	0.02	0.02

## Moreno Valley Business Center (Operations - Passenger Cars) - Riverside-South Coast County, Annual

tblVehicleEF	LHD1	1.8760e-003	1.3130e-003
tblVehicleEF	LHD1	0.07	0.06
tblVehicleEF	LHD1	0.31	0.46
tblVehicleEF	LHD1	0.24	0.07
tblVehicleEF	LHD1	9.2000e-005	9.1000e-005
tblVehicleEF	LHD1	5.9030e-003	6.1050e-003
tblVehicleEF	LHD1	3.4200e-004	1.0000e-004
tblVehicleEF	LHD1	3.7780e-003	2.5170e-003
tblVehicleEF	LHD1	0.10	0.07
tblVehicleEF	LHD1	0.02	0.03
tblVehicleEF	LHD1	1.8760e-003	1.3130e-003
tblVehicleEF	LHD1	0.09	0.07
tblVehicleEF	LHD1	0.31	0.46
tblVehicleEF	LHD1	0.27	0.08
tblVehicleEF	LHD1	5.1810e-003	4.6710e-003
tblVehicleEF	LHD1	9.6980e-003	4.9550e-003
tblVehicleEF	LHD1	0.02	0.01
tblVehicleEF	LHD1	0.14	0.17
tblVehicleEF	LHD1	0.89	0.67
tblVehicleEF	LHD1	2.15	0.87
tblVehicleEF	LHD1	9.26	9.43
tblVehicleEF	LHD1	602.20	628.04
tblVehicleEF	LHD1	29.86	10.07
tblVehicleEF	LHD1	0.09	0.08
tblVehicleEF	LHD1	1.94	1.44
tblVehicleEF	LHD1	0.93	0.28
tblVehicleEF	LHD1	9.7000e-004	1.0050e-003

Moreno Valley Business Center (Operations - Passenger Cars) - Riverside-South Coast County, Annual

tblVehicleEF	LHD1	0.01	0.01
tblVehicleEF	LHD1	0.01	0.01
tblVehicleEF	LHD1	8.2900e-004	2.1900e-004
tblVehicleEF	LHD1	9.2800e-004	9.6200e-004
tblVehicleEF	LHD1	2.5490e-003	2.5150e-003
tblVehicleEF	LHD1	0.01	0.01
tblVehicleEF	LHD1	7.6200e-004	2.0100e-004
tblVehicleEF	LHD1	7.0590e-003	4.4750e-003
tblVehicleEF	LHD1	0.12	0.08
tblVehicleEF	LHD1	0.02	0.02
tblVehicleEF	LHD1	3.5660e-003	2.5190e-003
tblVehicleEF	LHD1	0.07	0.06
tblVehicleEF	LHD1	0.32	0.46
tblVehicleEF	LHD1	0.23	0.07
tblVehicleEF	LHD1	9.2000e-005	9.1000e-005
tblVehicleEF	LHD1	5.9030e-003	6.1050e-003
tblVehicleEF	LHD1	3.4000e-004	1.0000e-004
tblVehicleEF	LHD1	7.0590e-003	4.4750e-003
tblVehicleEF	LHD1	0.12	0.08
tblVehicleEF	LHD1	0.02	0.03
tblVehicleEF	LHD1	3.5660e-003	2.5190e-003
tblVehicleEF	LHD1	0.09	0.07
tblVehicleEF	LHD1	0.32	0.46
tblVehicleEF	LHD1	0.25	0.08
tblVehicleEF	LHD1	5.1810e-003	4.6600e-003
tblVehicleEF	LHD1	9.4900e-003	4.8830e-003
tblVehicleEF	LHD1	0.02	0.01

## Moreno Valley Business Center (Operations - Passenger Cars) - Riverside-South Coast County, Annual

tblVehicleEF	LHD1	0.14	0.17
tblVehicleEF	LHD1	0.88	0.66
tblVehicleEF	LHD1	2.26	0.91
tblVehicleEF	LHD1	9.26	9.43
tblVehicleEF	LHD1	602.20	628.03
tblVehicleEF	LHD1	29.86	10.14
tblVehicleEF	LHD1	0.09	0.08
tblVehicleEF	LHD1	2.04	1.51
tblVehicleEF	LHD1	0.95	0.29
tblVehicleEF	LHD1	9.7000e-004	1.0050e-003
tblVehicleEF	LHD1	0.01	0.01
tblVehicleEF	LHD1	0.01	0.01
tblVehicleEF	LHD1	8.2900e-004	2.1900e-004
tblVehicleEF	LHD1	9.2800e-004	9.6200e-004
tblVehicleEF	LHD1	2.5490e-003	2.5150e-003
tblVehicleEF	LHD1	0.01	0.01
tblVehicleEF	LHD1	7.6200e-004	2.0100e-004
tblVehicleEF	LHD1	3.3490e-003	2.6470e-003
tblVehicleEF	LHD1	0.11	0.08
tblVehicleEF	LHD1	0.02	0.02
tblVehicleEF	LHD1	1.7110e-003	1.3780e-003
tblVehicleEF	LHD1	0.07	0.06
tblVehicleEF	LHD1	0.34	0.49
tblVehicleEF	LHD1	0.24	0.07
tblVehicleEF	LHD1	9.2000e-005	9.1000e-005
tblVehicleEF	LHD1	5.9020e-003	6.1050e-003
tblVehicleEF	LHD1	3.4200e-004	1.0000e-004

## Moreno Valley Business Center (Operations - Passenger Cars) - Riverside-South Coast County, Annual

tblVehicleEF	LHD1	3.3490e-003	2.6470e-003
tblVehicleEF	LHD1	0.11	0.08
tblVehicleEF	LHD1	0.02	0.03
tblVehicleEF	LHD1	1.7110e-003	1.3780e-003
tblVehicleEF	LHD1	0.09	0.07
tblVehicleEF	LHD1	0.34	0.49
tblVehicleEF	LHD1	0.27	0.08
tblVehicleEF	LHD2	3.4600e-003	2.8390e-003
tblVehicleEF	LHD2	4.0020e-003	3.5160e-003
tblVehicleEF	LHD2	7.4040e-003	7.6560e-003
tblVehicleEF	LHD2	0.12	0.13
tblVehicleEF	LHD2	0.45	0.48
tblVehicleEF	LHD2	1.08	0.49
tblVehicleEF	LHD2	14.41	15.04
tblVehicleEF	LHD2	598.41	622.37
tblVehicleEF	LHD2	23.24	6.52
tblVehicleEF	LHD2	0.11	0.13
tblVehicleEF	LHD2	1.50	1.67
tblVehicleEF	LHD2	0.50	0.17
tblVehicleEF	LHD2	1.3120e-003	1.5070e-003
tblVehicleEF	LHD2	0.01	0.01
tblVehicleEF	LHD2	0.01	0.01
tblVehicleEF	LHD2	3.7000e-004	1.0100e-004
tblVehicleEF	LHD2	1.2550e-003	1.4420e-003
tblVehicleEF	LHD2	2.7000e-003	2.7370e-003
tblVehicleEF	LHD2	0.01	0.01
tblVehicleEF	LHD2	3.4000e-004	9.3000e-005

Moreno Valley Business Center (Operations - Passenger Cars) - Riverside-South Coast County, Annual

tblVehicleEF	LHD2	1.4050e-003	1.1710e-003
tblVehicleEF	LHD2	0.04	0.04
tblVehicleEF	LHD2	0.01	0.02
tblVehicleEF	LHD2	7.4200e-004	6.3000e-004
tblVehicleEF	LHD2	0.05	0.06
tblVehicleEF	LHD2	0.08	0.21
tblVehicleEF	LHD2	0.10	0.04
tblVehicleEF	LHD2	1.4000e-004	1.4300e-004
tblVehicleEF	LHD2	5.8170e-003	5.9880e-003
tblVehicleEF	LHD2	2.5200e-004	6.5000e-005
tblVehicleEF	LHD2	1.4050e-003	1.1710e-003
tblVehicleEF	LHD2	0.04	0.04
tblVehicleEF	LHD2	0.02	0.02
tblVehicleEF	LHD2	7.4200e-004	6.3000e-004
tblVehicleEF	LHD2	0.06	0.07
tblVehicleEF	LHD2	0.08	0.21
tblVehicleEF	LHD2	0.11	0.04
tblVehicleEF	LHD2	3.4600e-003	2.8460e-003
tblVehicleEF	LHD2	4.0450e-003	3.5410e-003
tblVehicleEF	LHD2	7.1500e-003	7.3630e-003
tblVehicleEF	LHD2	0.12	0.13
tblVehicleEF	LHD2	0.45	0.48
tblVehicleEF	LHD2	1.04	0.47
tblVehicleEF	LHD2	14.41	15.04
tblVehicleEF	LHD2	598.41	622.37
tblVehicleEF	LHD2	23.24	6.47
tblVehicleEF	LHD2	0.11	0.13

Moreno Valley Business Center (Operations - Passenger Cars) - Riverside-South Coast County, Annual

tblVehicleEF	LHD2	1.41	1.58
tblVehicleEF	LHD2	0.48	0.16
tblVehicleEF	LHD2	1.3120e-003	1.5070e-003
tblVehicleEF	LHD2	0.01	0.01
tblVehicleEF	LHD2	0.01	0.01
tblVehicleEF	LHD2	3.7000e-004	1.0100e-004
tblVehicleEF	LHD2	1.2550e-003	1.4420e-003
tblVehicleEF	LHD2	2.7000e-003	2.7370e-003
tblVehicleEF	LHD2	0.01	0.01
tblVehicleEF	LHD2	3.4000e-004	9.3000e-005
tblVehicleEF	LHD2	2.6530e-003	2.0860e-003
tblVehicleEF	LHD2	0.04	0.04
tblVehicleEF	LHD2	0.01	0.02
tblVehicleEF	LHD2	1.3950e-003	1.2080e-003
tblVehicleEF	LHD2	0.05	0.06
tblVehicleEF	LHD2	0.08	0.21
tblVehicleEF	LHD2	0.10	0.04
tblVehicleEF	LHD2	1.4000e-004	1.4300e-004
tblVehicleEF	LHD2	5.8170e-003	5.9880e-003
tblVehicleEF	LHD2	2.5100e-004	6.4000e-005
tblVehicleEF	LHD2	2.6530e-003	2.0860e-003
tblVehicleEF	LHD2	0.04	0.04
tblVehicleEF	LHD2	0.02	0.02
tblVehicleEF	LHD2	1.3950e-003	1.2080e-003
tblVehicleEF	LHD2	0.06	0.07
tblVehicleEF	LHD2	0.08	0.21
tblVehicleEF	LHD2	0.11	0.04

Moreno Valley Business Center (Operations - Passenger Cars) - Riverside-South Coast County, Annual

tblVehicleEF	LHD2	3.4600e-003	2.8400e-003
tblVehicleEF	LHD2	3.9920e-003	3.5200e-003
tblVehicleEF	LHD2	7.4470e-003	7.6030e-003
tblVehicleEF	LHD2	0.12	0.13
tblVehicleEF	LHD2	0.45	0.48
tblVehicleEF	LHD2	1.09	0.49
tblVehicleEF	LHD2	14.41	15.04
tblVehicleEF	LHD2	598.41	622.37
tblVehicleEF	LHD2	23.24	6.51
tblVehicleEF	LHD2	0.11	0.13
tblVehicleEF	LHD2	1.48	1.65
tblVehicleEF	LHD2	0.50	0.16
tblVehicleEF	LHD2	1.3120e-003	1.5070e-003
tblVehicleEF	LHD2	0.01	0.01
tblVehicleEF	LHD2	0.01	0.01
tblVehicleEF	LHD2	3.7000e-004	1.0100e-004
tblVehicleEF	LHD2	1.2550e-003	1.4420e-003
tblVehicleEF	LHD2	2.7000e-003	2.7370e-003
tblVehicleEF	LHD2	0.01	0.01
tblVehicleEF	LHD2	3.4000e-004	9.3000e-005
tblVehicleEF	LHD2	1.1040e-003	1.2010e-003
tblVehicleEF	LHD2	0.04	0.04
tblVehicleEF	LHD2	0.01	0.02
tblVehicleEF	LHD2	6.2900e-004	6.5400e-004
tblVehicleEF	LHD2	0.05	0.06
tblVehicleEF	LHD2	0.08	0.22
tblVehicleEF	LHD2	0.10	0.04

## Moreno Valley Business Center (Operations - Passenger Cars) - Riverside-South Coast County, Annual

tblVehicleEF	LHD2	1.4000e-004	1.4300e-004
tblVehicleEF	LHD2	5.8170e-003	5.9880e-003
tblVehicleEF	LHD2	2.5200e-004	6.4000e-005
tblVehicleEF	LHD2	1.1040e-003	1.2010e-003
tblVehicleEF	LHD2	0.04	0.04
tblVehicleEF	LHD2	0.02	0.02
tblVehicleEF	LHD2	6.2900e-004	6.5400e-004
tblVehicleEF	LHD2	0.06	0.07
tblVehicleEF	LHD2	0.08	0.22
tblVehicleEF	LHD2	0.11	0.04
tblVehicleEF	MCY	0.42	0.31
tblVehicleEF	MCY	0.15	0.24
tblVehicleEF	MCY	19.14	19.16
tblVehicleEF	MCY	9.69	8.62
tblVehicleEF	MCY	166.26	207.70
tblVehicleEF	MCY	45.80	60.67
tblVehicleEF	MCY	1.12	1.13
tblVehicleEF	MCY	0.31	0.26
tblVehicleEF	MCY	1.8240e-003	1.7610e-003
tblVehicleEF	MCY	3.3680e-003	2.8430e-003
tblVehicleEF	MCY	1.7050e-003	1.6470e-003
tblVehicleEF	MCY	3.1720e-003	2.6760e-003
tblVehicleEF	MCY	1.69	1.43
tblVehicleEF	MCY	0.85	0.79
tblVehicleEF	MCY	0.92	0.76
tblVehicleEF	MCY	2.13	2.13
tblVehicleEF	MCY	0.56	1.82

## Moreno Valley Business Center (Operations - Passenger Cars) - Riverside-South Coast County, Annual

tblVehicleEF	MCY	2.06	1.84
tblVehicleEF	MCY	2.0370e-003	2.0550e-003
tblVehicleEF	MCY	6.7700e-004	6.0000e-004
tblVehicleEF	MCY	1.69	1.43
tblVehicleEF	MCY	0.85	0.79
tblVehicleEF	MCY	0.92	0.76
tblVehicleEF	MCY	2.63	2.63
tblVehicleEF	MCY	0.56	1.82
tblVehicleEF	MCY	2.24	2.00
tblVehicleEF	MCY	0.42	0.31
tblVehicleEF	MCY	0.14	0.21
tblVehicleEF	MCY	19.85	19.13
tblVehicleEF	MCY	9.10	7.90
tblVehicleEF	MCY	166.26	207.50
tblVehicleEF	MCY	45.80	58.76
tblVehicleEF	MCY	0.98	0.98
tblVehicleEF	MCY	0.29	0.25
tblVehicleEF	MCY	1.8240e-003	1.7610e-003
tblVehicleEF	MCY	3.3680e-003	2.8430e-003
tblVehicleEF	MCY	1.7050e-003	1.6470e-003
tblVehicleEF	MCY	3.1720e-003	2.6760e-003
tblVehicleEF	MCY	3.36	2.74
tblVehicleEF	MCY	1.24	1.09
tblVehicleEF	MCY	2.10	1.72
tblVehicleEF	MCY	2.11	2.09
tblVehicleEF	MCY	0.56	1.79
tblVehicleEF	MCY	1.85	1.61

## Moreno Valley Business Center (Operations - Passenger Cars) - Riverside-South Coast County, Annual

tblVehicleEF	MCY	2.0480e-003	2.0530e-003
tblVehicleEF	MCY	6.6100e-004	5.8100e-004
tblVehicleEF	MCY	3.36	2.74
tblVehicleEF	MCY	1.24	1.09
tblVehicleEF	MCY	2.10	1.72
tblVehicleEF	MCY	2.61	2.57
tblVehicleEF	MCY	0.56	1.79
tblVehicleEF	MCY	2.01	1.76
tblVehicleEF	MCY	0.42	0.31
tblVehicleEF	MCY	0.15	0.24
tblVehicleEF	MCY	18.68	18.59
tblVehicleEF	MCY	9.65	8.41
tblVehicleEF	MCY	166.26	206.72
tblVehicleEF	MCY	45.80	60.18
tblVehicleEF	MCY	1.12	1.09
tblVehicleEF	MCY	0.31	0.26
tblVehicleEF	MCY	1.8240e-003	1.7610e-003
tblVehicleEF	MCY	3.3680e-003	2.8430e-003
tblVehicleEF	MCY	1.7050e-003	1.6470e-003
tblVehicleEF	MCY	3.1720e-003	2.6760e-003
tblVehicleEF	MCY	1.60	1.64
tblVehicleEF	MCY	1.04	1.06
tblVehicleEF	MCY	0.74	0.76
tblVehicleEF	MCY	2.12	2.11
tblVehicleEF	MCY	0.64	2.08
tblVehicleEF	MCY	2.07	1.80
tblVehicleEF	MCY	2.0300e-003	2.0460e-003

## Moreno Valley Business Center (Operations - Passenger Cars) - Riverside-South Coast County, Annual

tblVehicleEF	MCY	6.7700e-004	5.9600e-004
tblVehicleEF	MCY	1.60	1.64
tblVehicleEF	MCY	1.04	1.06
tblVehicleEF	MCY	0.74	0.76
tblVehicleEF	MCY	2.62	2.60
tblVehicleEF	MCY	0.64	2.08
tblVehicleEF	MCY	2.26	1.96
tblVehicleEF	MDV	0.01	4.7140e-003
tblVehicleEF	MDV	0.02	0.08
tblVehicleEF	MDV	1.26	1.01
tblVehicleEF	MDV	2.88	3.15
tblVehicleEF	MDV	474.24	407.49
tblVehicleEF	MDV	107.24	86.52
tblVehicleEF	MDV	0.15	0.10
tblVehicleEF	MDV	0.27	0.36
tblVehicleEF	MDV	1.6800e-003	1.4810e-003
tblVehicleEF	MDV	2.4130e-003	1.9440e-003
tblVehicleEF	MDV	1.5490e-003	1.3660e-003
tblVehicleEF	MDV	2.2190e-003	1.7870e-003
tblVehicleEF	MDV	0.11	0.11
tblVehicleEF	MDV	0.20	0.16
tblVehicleEF	MDV	0.09	0.09
tblVehicleEF	MDV	0.03	0.02
tblVehicleEF	MDV	0.11	0.47
tblVehicleEF	MDV	0.22	0.41
tblVehicleEF	MDV	4.7510e-003	4.0030e-003
tblVehicleEF	MDV	1.1230e-003	8.5100e-004

Moreno Valley Business Center (Operations - Passenger Cars) - Riverside-South Coast County, Annual

tblVehicleEF	MDV	0.11	0.11
tblVehicleEF	MDV	0.20	0.16
tblVehicleEF	MDV	0.09	0.09
tblVehicleEF	MDV	0.04	0.03
tblVehicleEF	MDV	0.11	0.47
tblVehicleEF	MDV	0.24	0.45
tblVehicleEF	MDV	0.01	5.2950e-003
tblVehicleEF	MDV	0.01	0.07
tblVehicleEF	MDV	1.53	1.20
tblVehicleEF	MDV	2.54	2.62
tblVehicleEF	MDV	514.80	429.84
tblVehicleEF	MDV	107.24	85.49
tblVehicleEF	MDV	0.14	0.09
tblVehicleEF	MDV	0.26	0.34
tblVehicleEF	MDV	1.6800e-003	1.4810e-003
tblVehicleEF	MDV	2.4130e-003	1.9440e-003
tblVehicleEF	MDV	1.5490e-003	1.3660e-003
tblVehicleEF	MDV	2.2190e-003	1.7870e-003
tblVehicleEF	MDV	0.21	0.20
tblVehicleEF	MDV	0.23	0.17
tblVehicleEF	MDV	0.17	0.17
tblVehicleEF	MDV	0.03	0.02
tblVehicleEF	MDV	0.11	0.46
tblVehicleEF	MDV	0.19	0.35
tblVehicleEF	MDV	5.1610e-003	4.2230e-003
tblVehicleEF	MDV	1.1170e-003	8.4100e-004
tblVehicleEF	MDV	0.21	0.20

Moreno Valley Business Center (Operations - Passenger Cars) - Riverside-South Coast County, Annual

tblVehicleEF	MDV	0.23	0.17
tblVehicleEF	MDV	0.17	0.17
tblVehicleEF	MDV	0.05	0.03
tblVehicleEF	MDV	0.11	0.46
tblVehicleEF	MDV	0.21	0.39
tblVehicleEF	MDV	0.01	4.6310e-003
tblVehicleEF	MDV	0.02	0.08
tblVehicleEF	MDV	1.18	0.97
tblVehicleEF	MDV	2.94	3.12
tblVehicleEF	MDV	462.11	403.72
tblVehicleEF	MDV	107.24	86.49
tblVehicleEF	MDV	0.14	0.10
tblVehicleEF	MDV	0.27	0.36
tblVehicleEF	MDV	1.6800e-003	1.4810e-003
tblVehicleEF	MDV	2.4130e-003	1.9440e-003
tblVehicleEF	MDV	1.5490e-003	1.3660e-003
tblVehicleEF	MDV	2.2190e-003	1.7870e-003
tblVehicleEF	MDV	0.09	0.10
tblVehicleEF	MDV	0.21	0.17
tblVehicleEF	MDV	0.08	0.10
tblVehicleEF	MDV	0.03	0.02
tblVehicleEF	MDV	0.13	0.54
tblVehicleEF	MDV	0.23	0.41
tblVehicleEF	MDV	4.6290e-003	3.9660e-003
tblVehicleEF	MDV	1.1240e-003	8.5000e-004
tblVehicleEF	MDV	0.09	0.10
tblVehicleEF	MDV	0.21	0.17

Moreno Valley Business Center (Operations - Passenger Cars) - Riverside-South Coast County, Annual

tblVehicleEF	MDV	0.08	0.10
tblVehicleEF	MDV	0.04	0.03
tblVehicleEF	MDV	0.13	0.54
tblVehicleEF	MDV	0.25	0.45
tblVehicleEF	MH	0.03	3.3380e-003
tblVehicleEF	MH	0.02	0.00
tblVehicleEF	MH	2.33	0.34
tblVehicleEF	MH	5.58	0.00
tblVehicleEF	MH	998.83	935.85
tblVehicleEF	MH	57.38	0.00
tblVehicleEF	MH	1.57	4.40
tblVehicleEF	MH	0.82	0.00
tblVehicleEF	MH	0.01	0.02
tblVehicleEF	MH	0.04	0.14
tblVehicleEF	MH	1.0280e-003	0.00
tblVehicleEF	MH	3.2460e-003	4.0000e-003
tblVehicleEF	MH	0.04	0.13
tblVehicleEF	MH	9.4600e-004	0.00
tblVehicleEF	MH	1.47	0.00
tblVehicleEF	MH	0.08	0.00
tblVehicleEF	MH	0.51	0.00
tblVehicleEF	MH	0.08	0.07
tblVehicleEF	MH	0.03	0.00
tblVehicleEF	MH	0.33	0.00
tblVehicleEF	MH	9.9070e-003	8.8470e-003
tblVehicleEF	MH	6.7100e-004	0.00
tblVehicleEF	MH	1.47	0.00

Moreno Valley Business Center (Operations - Passenger Cars) - Riverside-South Coast County, Annual

tblVehicleEF	MH	0.08	0.00
tblVehicleEF	MH	0.51	0.00
tblVehicleEF	MH	0.11	0.08
tblVehicleEF	MH	0.03	0.00
tblVehicleEF	MH	0.36	0.00
tblVehicleEF	MH	0.03	3.3380e-003
tblVehicleEF	MH	0.02	0.00
tblVehicleEF	MH	2.40	0.34
tblVehicleEF	MH	5.19	0.00
tblVehicleEF	MH	998.83	935.85
tblVehicleEF	MH	57.38	0.00
tblVehicleEF	MH	1.46	4.15
tblVehicleEF	MH	0.79	0.00
tblVehicleEF	MH	0.01	0.02
tblVehicleEF	MH	0.04	0.14
tblVehicleEF	MH	1.0280e-003	0.00
tblVehicleEF	MH	3.2460e-003	4.0000e-003
tblVehicleEF	MH	0.04	0.13
tblVehicleEF	MH	9.4600e-004	0.00
tblVehicleEF	MH	2.69	0.00
tblVehicleEF	MH	0.09	0.00
tblVehicleEF	MH	1.00	0.00
tblVehicleEF	MH	0.09	0.07
tblVehicleEF	MH	0.03	0.00
tblVehicleEF	MH	0.31	0.00
tblVehicleEF	MH	9.9080e-003	8.8470e-003
tblVehicleEF	MH	6.6400e-004	0.00

## Moreno Valley Business Center (Operations - Passenger Cars) - Riverside-South Coast County, Annual

tblVehicleEF	MH	2.69	0.00
tblVehicleEF	MH	0.09	0.00
tblVehicleEF	MH	1.00	0.00
tblVehicleEF	MH	0.12	0.08
tblVehicleEF	MH	0.03	0.00
tblVehicleEF	MH	0.34	0.00
tblVehicleEF	MH	0.03	3.3380e-003
tblVehicleEF	MH	0.02	0.00
tblVehicleEF	MH	2.32	0.34
tblVehicleEF	MH	5.61	0.00
tblVehicleEF	MH	998.83	935.85
tblVehicleEF	MH	57.38	0.00
tblVehicleEF	MH	1.55	4.33
tblVehicleEF	MH	0.82	0.00
tblVehicleEF	MH	0.01	0.02
tblVehicleEF	MH	0.04	0.14
tblVehicleEF	MH	1.0280e-003	0.00
tblVehicleEF	MH	3.2460e-003	4.0000e-003
tblVehicleEF	MH	0.04	0.13
tblVehicleEF	MH	9.4600e-004	0.00
tblVehicleEF	MH	1.48	0.00
tblVehicleEF	MH	0.10	0.00
tblVehicleEF	MH	0.50	0.00
tblVehicleEF	MH	0.08	0.07
tblVehicleEF	MH	0.03	0.00
tblVehicleEF	MH	0.33	0.00
tblVehicleEF	MH	9.9070e-003	8.8470e-003

## Moreno Valley Business Center (Operations - Passenger Cars) - Riverside-South Coast County, Annual

tblVehicleEF	MH	6.7200e-004	0.00
tblVehicleEF	MH	1.48	0.00
tblVehicleEF	MH	0.10	0.00
tblVehicleEF	MH	0.50	0.00
tblVehicleEF	MH	0.11	0.08
tblVehicleEF	MH	0.03	0.00
tblVehicleEF	MH	0.36	0.00
tblVehicleEF	MHD	0.02	2.7360e-003
tblVehicleEF	MHD	3.1970e-003	3.0240e-003
tblVehicleEF	MHD	0.05	7.0010e-003
tblVehicleEF	MHD	0.35	0.32
tblVehicleEF	MHD	0.24	0.31
tblVehicleEF	MHD	5.47	0.82
tblVehicleEF	MHD	152.51	70.86
tblVehicleEF	MHD	1,062.94	946.77
tblVehicleEF	MHD	54.61	7.06
tblVehicleEF	MHD	0.61	0.56
tblVehicleEF	MHD	0.89	1.59
tblVehicleEF	MHD	11.52	1.41
tblVehicleEF	MHD	9.8000e-004	1.4660e-003
tblVehicleEF	MHD	5.7040e-003	0.05
tblVehicleEF	MHD	7.4900e-004	8.2000e-005
tblVehicleEF	MHD	9.3700e-004	1.4030e-003
tblVehicleEF	MHD	5.4540e-003	0.04
tblVehicleEF	MHD	6.8900e-004	7.5000e-005
tblVehicleEF	MHD	1.6000e-003	4.3900e-004
tblVehicleEF	MHD	0.05	0.02

Moreno Valley Business Center (Operations - Passenger Cars) - Riverside-South Coast County, Annual

tblVehicleEF	MHD	0.03	0.02
tblVehicleEF	MHD	8.0100e-004	2.3500e-004
tblVehicleEF	MHD	0.03	0.05
tblVehicleEF	MHD	0.02	0.08
tblVehicleEF	MHD	0.33	0.04
tblVehicleEF	MHD	1.4660e-003	6.7200e-004
tblVehicleEF	MHD	0.01	8.9930e-003
tblVehicleEF	MHD	6.4200e-004	7.0000e-005
tblVehicleEF	MHD	1.6000e-003	4.3900e-004
tblVehicleEF	MHD	0.05	0.02
tblVehicleEF	MHD	0.04	0.02
tblVehicleEF	MHD	8.0100e-004	2.3500e-004
tblVehicleEF	MHD	0.03	0.06
tblVehicleEF	MHD	0.02	0.08
tblVehicleEF	MHD	0.36	0.04
tblVehicleEF	MHD	0.02	2.6030e-003
tblVehicleEF	MHD	3.2380e-003	3.0420e-003
tblVehicleEF	MHD	0.05	6.7280e-003
tblVehicleEF	MHD	0.25	0.27
tblVehicleEF	MHD	0.25	0.31
tblVehicleEF	MHD	5.23	0.77
tblVehicleEF	MHD	161.54	71.77
tblVehicleEF	MHD	1,062.94	946.77
tblVehicleEF	MHD	54.61	6.98
tblVehicleEF	MHD	0.63	0.57
tblVehicleEF	MHD	0.83	1.50
tblVehicleEF	MHD	11.50	1.41

## Moreno Valley Business Center (Operations - Passenger Cars) - Riverside-South Coast County, Annual

tblVehicleEF	MHD	8.2600e-004	1.2390e-003
tblVehicleEF	MHD	5.7040e-003	0.05
tblVehicleEF	MHD	7.4900e-004	8.2000e-005
tblVehicleEF	MHD	7.9000e-004	1.1850e-003
tblVehicleEF	MHD	5.4540e-003	0.04
tblVehicleEF	MHD	6.8900e-004	7.5000e-005
tblVehicleEF	MHD	3.0890e-003	7.9100e-004
tblVehicleEF	MHD	0.05	0.02
tblVehicleEF	MHD	0.02	0.02
tblVehicleEF	MHD	1.5560e-003	4.6400e-004
tblVehicleEF	MHD	0.03	0.05
tblVehicleEF	MHD	0.02	0.08
tblVehicleEF	MHD	0.32	0.04
tblVehicleEF	MHD	1.5510e-003	6.8000e-004
tblVehicleEF	MHD	0.01	8.9930e-003
tblVehicleEF	MHD	6.3800e-004	6.9000e-005
tblVehicleEF	MHD	3.0890e-003	7.9100e-004
tblVehicleEF	MHD	0.05	0.02
tblVehicleEF	MHD	0.03	0.02
tblVehicleEF	MHD	1.5560e-003	4.6400e-004
tblVehicleEF	MHD	0.03	0.06
tblVehicleEF	MHD	0.02	0.08
tblVehicleEF	MHD	0.35	0.04
tblVehicleEF	MHD	0.02	2.9320e-003
tblVehicleEF	MHD	3.1690e-003	3.0250e-003
tblVehicleEF	MHD	0.05	6.9370e-003
tblVehicleEF	MHD	0.48	0.39

## Moreno Valley Business Center (Operations - Passenger Cars) - Riverside-South Coast County, Annual

tblVehicleEF	MHD	0.24	0.31
tblVehicleEF	MHD	5.56	0.81
tblVehicleEF	MHD	140.03	69.60
tblVehicleEF	MHD	1,062.94	946.77
tblVehicleEF	MHD	54.61	7.04
tblVehicleEF	MHD	0.58	0.56
tblVehicleEF	MHD	0.88	1.57
tblVehicleEF	MHD	11.53	1.41
tblVehicleEF	MHD	1.1920e-003	1.7800e-003
tblVehicleEF	MHD	5.7040e-003	0.05
tblVehicleEF	MHD	7.4900e-004	8.2000e-005
tblVehicleEF	MHD	1.1400e-003	1.7030e-003
tblVehicleEF	MHD	5.4540e-003	0.04
tblVehicleEF	MHD	6.8900e-004	7.5000e-005
tblVehicleEF	MHD	1.1940e-003	4.6300e-004
tblVehicleEF	MHD	0.05	0.02
tblVehicleEF	MHD	0.03	0.02
tblVehicleEF	MHD	6.2900e-004	2.4800e-004
tblVehicleEF	MHD	0.03	0.05
tblVehicleEF	MHD	0.02	0.08
tblVehicleEF	MHD	0.34	0.04
tblVehicleEF	MHD	1.3480e-003	6.6000e-004
tblVehicleEF	MHD	0.01	8.9930e-003
tblVehicleEF	MHD	6.4300e-004	7.0000e-005
tblVehicleEF	MHD	1.1940e-003	4.6300e-004
tblVehicleEF	MHD	0.05	0.02
tblVehicleEF	MHD	0.04	0.02

## Moreno Valley Business Center (Operations - Passenger Cars) - Riverside-South Coast County, Annual

tblVehicleEF	MHD	6.2900e-004	2.4800e-004
tblVehicleEF	MHD	0.03	0.06
tblVehicleEF	MHD	0.02	0.08
tblVehicleEF	MHD	0.37	0.04
tblVehicleEF	OBUS	0.01	8.6190e-003
tblVehicleEF	OBUS	6.8270e-003	7.1940e-003
tblVehicleEF	OBUS	0.03	0.02
tblVehicleEF	OBUS	0.27	0.48
tblVehicleEF	OBUS	0.46	0.87
tblVehicleEF	OBUS	5.79	2.73
tblVehicleEF	OBUS	74.97	66.93
tblVehicleEF	OBUS	1,092.94	1,366.52
tblVehicleEF	OBUS	69.71	21.52
tblVehicleEF	OBUS	0.31	0.30
tblVehicleEF	OBUS	0.97	1.35
tblVehicleEF	OBUS	2.13	0.63
tblVehicleEF	OBUS	6.8000e-005	5.7600e-004
tblVehicleEF	OBUS	5.0070e-003	0.02
tblVehicleEF	OBUS	8.4500e-004	2.1400e-004
tblVehicleEF	OBUS	6.5000e-005	5.5200e-004
tblVehicleEF	OBUS	4.7740e-003	0.02
tblVehicleEF	OBUS	7.7700e-004	1.9600e-004
tblVehicleEF	OBUS	2.1110e-003	2.6570e-003
tblVehicleEF	OBUS	0.02	0.03
tblVehicleEF	OBUS	0.04	0.05
tblVehicleEF	OBUS	9.1000e-004	1.1650e-003
tblVehicleEF	OBUS	0.03	0.06

## Moreno Valley Business Center (Operations - Passenger Cars) - Riverside-South Coast County, Annual

tblVehicleEF	OBUS	0.05	0.29
tblVehicleEF	OBUS	0.36	0.13
tblVehicleEF	OBUS	7.2800e-004	6.3900e-004
tblVehicleEF	OBUS	0.01	0.01
tblVehicleEF	OBUS	7.9900e-004	2.1300e-004
tblVehicleEF	OBUS	2.1110e-003	2.6570e-003
tblVehicleEF	OBUS	0.02	0.03
tblVehicleEF	OBUS	0.05	0.06
tblVehicleEF	OBUS	9.1000e-004	1.1650e-003
tblVehicleEF	OBUS	0.04	0.08
tblVehicleEF	OBUS	0.05	0.29
tblVehicleEF	OBUS	0.39	0.14
tblVehicleEF	OBUS	0.01	8.6710e-003
tblVehicleEF	OBUS	6.9570e-003	7.3440e-003
tblVehicleEF	OBUS	0.03	0.02
tblVehicleEF	OBUS	0.26	0.47
tblVehicleEF	OBUS	0.46	0.88
tblVehicleEF	OBUS	5.41	2.54
tblVehicleEF	OBUS	78.41	66.84
tblVehicleEF	OBUS	1,092.94	1,366.56
tblVehicleEF	OBUS	69.71	21.19
tblVehicleEF	OBUS	0.32	0.29
tblVehicleEF	OBUS	0.91	1.26
tblVehicleEF	OBUS	2.10	0.62
tblVehicleEF	OBUS	5.7000e-005	4.8900e-004
tblVehicleEF	OBUS	5.0070e-003	0.02
tblVehicleEF	OBUS	8.4500e-004	2.1400e-004

## Moreno Valley Business Center (Operations - Passenger Cars) - Riverside-South Coast County, Annual

tblVehicleEF	OBUS	5.4000e-005	4.6800e-004
tblVehicleEF	OBUS	4.7740e-003	0.02
tblVehicleEF	OBUS	7.7700e-004	1.9600e-004
tblVehicleEF	OBUS	3.9250e-003	4.6820e-003
tblVehicleEF	OBUS	0.02	0.03
tblVehicleEF	OBUS	0.04	0.05
tblVehicleEF	OBUS	1.7420e-003	2.2520e-003
tblVehicleEF	OBUS	0.03	0.06
tblVehicleEF	OBUS	0.05	0.29
tblVehicleEF	OBUS	0.34	0.12
tblVehicleEF	OBUS	7.6000e-004	6.3800e-004
tblVehicleEF	OBUS	0.01	0.01
tblVehicleEF	OBUS	7.9200e-004	2.1000e-004
tblVehicleEF	OBUS	3.9250e-003	4.6820e-003
tblVehicleEF	OBUS	0.02	0.03
tblVehicleEF	OBUS	0.05	0.07
tblVehicleEF	OBUS	1.7420e-003	2.2520e-003
tblVehicleEF	OBUS	0.04	0.08
tblVehicleEF	OBUS	0.05	0.29
tblVehicleEF	OBUS	0.38	0.14
tblVehicleEF	OBUS	0.01	8.5850e-003
tblVehicleEF	OBUS	6.8060e-003	7.2070e-003
tblVehicleEF	OBUS	0.03	0.02
tblVehicleEF	OBUS	0.28	0.49
tblVehicleEF	OBUS	0.46	0.87
tblVehicleEF	OBUS	5.84	2.72
tblVehicleEF	OBUS	70.22	67.05

Moreno Valley Business Center (Operations - Passenger Cars) - Riverside-South Coast County, Annual

tblVehicleEF	OBUS	1,092.94	1,366.53
tblVehicleEF	OBUS	69.71	21.50
tblVehicleEF	OBUS	0.29	0.31
tblVehicleEF	OBUS	0.97	1.33
tblVehicleEF	OBUS	2.13	0.62
tblVehicleEF	OBUS	8.2000e-005	6.9700e-004
tblVehicleEF	OBUS	5.0070e-003	0.02
tblVehicleEF	OBUS	8.4500e-004	2.1400e-004
tblVehicleEF	OBUS	7.9000e-005	6.6700e-004
tblVehicleEF	OBUS	4.7740e-003	0.02
tblVehicleEF	OBUS	7.7700e-004	1.9600e-004
tblVehicleEF	OBUS	1.8300e-003	2.7860e-003
tblVehicleEF	OBUS	0.02	0.03
tblVehicleEF	OBUS	0.04	0.05
tblVehicleEF	OBUS	8.3900e-004	1.2410e-003
tblVehicleEF	OBUS	0.03	0.06
tblVehicleEF	OBUS	0.05	0.31
tblVehicleEF	OBUS	0.36	0.13
tblVehicleEF	OBUS	6.8200e-004	6.4000e-004
tblVehicleEF	OBUS	0.01	0.01
tblVehicleEF	OBUS	7.9900e-004	2.1300e-004
tblVehicleEF	OBUS	1.8300e-003	2.7860e-003
tblVehicleEF	OBUS	0.02	0.03
tblVehicleEF	OBUS	0.05	0.06
tblVehicleEF	OBUS	8.3900e-004	1.2410e-003
tblVehicleEF	OBUS	0.04	0.08
tblVehicleEF	OBUS	0.05	0.31

## Moreno Valley Business Center (Operations - Passenger Cars) - Riverside-South Coast County, Annual

tblVehicleEF	OBUS	0.40	0.14
tblVehicleEF	SBUS	0.82	0.09
tblVehicleEF	SBUS	0.01	6.8650e-003
tblVehicleEF	SBUS	0.06	8.0490e-003
tblVehicleEF	SBUS	7.82	3.40
tblVehicleEF	SBUS	0.60	0.57
tblVehicleEF	SBUS	6.53	1.09
tblVehicleEF	SBUS	1,137.52	372.28
tblVehicleEF	SBUS	1,098.11	1,106.71
tblVehicleEF	SBUS	54.55	6.95
tblVehicleEF	SBUS	9.42	3.42
tblVehicleEF	SBUS	4.31	4.61
tblVehicleEF	SBUS	12.32	0.72
tblVehicleEF	SBUS	9.5680e-003	3.6140e-003
tblVehicleEF	SBUS	0.01	0.01
tblVehicleEF	SBUS	0.02	0.03
tblVehicleEF	SBUS	4.7600e-004	4.6000e-005
tblVehicleEF	SBUS	9.1540e-003	3.4580e-003
tblVehicleEF	SBUS	2.6910e-003	2.6470e-003
tblVehicleEF	SBUS	0.02	0.03
tblVehicleEF	SBUS	4.3700e-004	4.2000e-005
tblVehicleEF	SBUS	4.8460e-003	1.4760e-003
tblVehicleEF	SBUS	0.03	0.01
tblVehicleEF	SBUS	0.93	0.41
tblVehicleEF	SBUS	2.2980e-003	7.3900e-004
tblVehicleEF	SBUS	0.10	0.10
tblVehicleEF	SBUS	0.02	0.06

## Moreno Valley Business Center (Operations - Passenger Cars) - Riverside-South Coast County, Annual

tblVehicleEF	SBUS	0.36	0.05
tblVehicleEF	SBUS	0.01	3.5600e-003
tblVehicleEF	SBUS	0.01	0.01
tblVehicleEF	SBUS	6.5900e-004	6.9000e-005
tblVehicleEF	SBUS	4.8460e-003	1.4760e-003
tblVehicleEF	SBUS	0.03	0.01
tblVehicleEF	SBUS	1.33	0.59
tblVehicleEF	SBUS	2.2980e-003	7.3900e-004
tblVehicleEF	SBUS	0.12	0.11
tblVehicleEF	SBUS	0.02	0.06
tblVehicleEF	SBUS	0.39	0.05
tblVehicleEF	SBUS	0.82	0.09
tblVehicleEF	SBUS	0.01	6.9520e-003
tblVehicleEF	SBUS	0.05	6.7100e-003
tblVehicleEF	SBUS	7.71	3.36
tblVehicleEF	SBUS	0.61	0.58
tblVehicleEF	SBUS	4.73	0.78
tblVehicleEF	SBUS	1,189.12	382.15
tblVehicleEF	SBUS	1,098.11	1,106.72
tblVehicleEF	SBUS	54.55	6.44
tblVehicleEF	SBUS	9.72	3.51
tblVehicleEF	SBUS	4.05	4.33
tblVehicleEF	SBUS	12.29	0.71
tblVehicleEF	SBUS	8.0660e-003	3.0540e-003
tblVehicleEF	SBUS	0.01	0.01
tblVehicleEF	SBUS	0.02	0.03
tblVehicleEF	SBUS	4.7600e-004	4.6000e-005

## Moreno Valley Business Center (Operations - Passenger Cars) - Riverside-South Coast County, Annual

tblVehicleEF	SBUS	7.7170e-003	2.9220e-003
tblVehicleEF	SBUS	2.6910e-003	2.6470e-003
tblVehicleEF	SBUS	0.02	0.03
tblVehicleEF	SBUS	4.3700e-004	4.2000e-005
tblVehicleEF	SBUS	8.7430e-003	2.5870e-003
tblVehicleEF	SBUS	0.03	0.01
tblVehicleEF	SBUS	0.92	0.41
tblVehicleEF	SBUS	4.2770e-003	1.3760e-003
tblVehicleEF	SBUS	0.10	0.10
tblVehicleEF	SBUS	0.01	0.06
tblVehicleEF	SBUS	0.30	0.04
tblVehicleEF	SBUS	0.01	3.6540e-003
tblVehicleEF	SBUS	0.01	0.01
tblVehicleEF	SBUS	6.2900e-004	6.4000e-005
tblVehicleEF	SBUS	8.7430e-003	2.5870e-003
tblVehicleEF	SBUS	0.03	0.01
tblVehicleEF	SBUS	1.33	0.59
tblVehicleEF	SBUS	4.2770e-003	1.3760e-003
tblVehicleEF	SBUS	0.12	0.11
tblVehicleEF	SBUS	0.01	0.06
tblVehicleEF	SBUS	0.33	0.04
tblVehicleEF	SBUS	0.82	0.09
tblVehicleEF	SBUS	0.01	6.8630e-003
tblVehicleEF	SBUS	0.06	8.1930e-003
tblVehicleEF	SBUS	7.98	3.46
tblVehicleEF	SBUS	0.60	0.57
tblVehicleEF	SBUS	6.89	1.11

## Moreno Valley Business Center (Operations - Passenger Cars) - Riverside-South Coast County, Annual

tblVehicleEF	SBUS	1,066.27	358.65
tblVehicleEF	SBUS	1,098.11	1,106.71
tblVehicleEF	SBUS	54.55	6.99
tblVehicleEF	SBUS	9.00	3.31
tblVehicleEF	SBUS	4.26	4.54
tblVehicleEF	SBUS	12.33	0.72
tblVehicleEF	SBUS	0.01	4.3890e-003
tblVehicleEF	SBUS	0.01	0.01
tblVehicleEF	SBUS	0.02	0.03
tblVehicleEF	SBUS	4.7600e-004	4.6000e-005
tblVehicleEF	SBUS	0.01	4.1990e-003
tblVehicleEF	SBUS	2.6910e-003	2.6470e-003
tblVehicleEF	SBUS	0.02	0.03
tblVehicleEF	SBUS	4.3700e-004	4.2000e-005
tblVehicleEF	SBUS	4.2260e-003	1.3980e-003
tblVehicleEF	SBUS	0.03	0.01
tblVehicleEF	SBUS	0.93	0.41
tblVehicleEF	SBUS	2.2070e-003	7.6500e-004
tblVehicleEF	SBUS	0.10	0.10
tblVehicleEF	SBUS	0.02	0.08
tblVehicleEF	SBUS	0.37	0.05
tblVehicleEF	SBUS	0.01	3.4320e-003
tblVehicleEF	SBUS	0.01	0.01
tblVehicleEF	SBUS	6.6500e-004	6.9000e-005
tblVehicleEF	SBUS	4.2260e-003	1.3980e-003
tblVehicleEF	SBUS	0.03	0.01
tblVehicleEF	SBUS	1.34	0.59

Moreno Valley Business Center (Operations - Passenger Cars) - Riverside-South Coast County, Annual

tblVehicleEF	SBUS	2.2070e-003	7.6500e-004
tblVehicleEF	SBUS	0.12	0.11
tblVehicleEF	SBUS	0.02	0.08
tblVehicleEF	SBUS	0.41	0.05
tblVehicleEF	UBUS	1.44	3.04
tblVehicleEF	UBUS	0.08	0.03
tblVehicleEF	UBUS	7.89	23.58
tblVehicleEF	UBUS	14.42	1.90
tblVehicleEF	UBUS	1,799.80	1,641.14
tblVehicleEF	UBUS	153.89	23.35
tblVehicleEF	UBUS	4.15	0.30
tblVehicleEF	UBUS	12.31	0.23
tblVehicleEF	UBUS	0.49	0.09
tblVehicleEF	UBUS	0.01	0.02
tblVehicleEF	UBUS	0.04	2.1620e-003
tblVehicleEF	UBUS	1.4590e-003	2.1000e-004
tblVehicleEF	UBUS	0.21	0.04
tblVehicleEF	UBUS	3.0000e-003	5.0570e-003
tblVehicleEF	UBUS	0.04	2.0490e-003
tblVehicleEF	UBUS	1.3420e-003	1.9300e-004
tblVehicleEF	UBUS	9.4280e-003	2.7000e-003
tblVehicleEF	UBUS	0.11	0.02
tblVehicleEF	UBUS	4.6810e-003	1.0930e-003
tblVehicleEF	UBUS	0.46	0.05
tblVehicleEF	UBUS	0.02	0.08
tblVehicleEF	UBUS	1.13	0.10
tblVehicleEF	UBUS	9.6700e-003	6.3860e-003

## Moreno Valley Business Center (Operations - Passenger Cars) - Riverside-South Coast County, Annual

tblVehicleEF	UBUS	1.8000e-003	2.3100e-004
tblVehicleEF	UBUS	9.4280e-003	2.7000e-003
tblVehicleEF	UBUS	0.11	0.02
tblVehicleEF	UBUS	4.6810e-003	1.0930e-003
tblVehicleEF	UBUS	1.94	3.11
tblVehicleEF	UBUS	0.02	0.08
tblVehicleEF	UBUS	1.23	0.11
tblVehicleEF	UBUS	1.44	3.04
tblVehicleEF	UBUS	0.08	0.02
tblVehicleEF	UBUS	7.95	23.58
tblVehicleEF	UBUS	12.35	1.62
tblVehicleEF	UBUS	1,799.80	1,641.14
tblVehicleEF	UBUS	153.89	22.87
tblVehicleEF	UBUS	3.87	0.30
tblVehicleEF	UBUS	12.22	0.22
tblVehicleEF	UBUS	0.49	0.09
tblVehicleEF	UBUS	0.01	0.02
tblVehicleEF	UBUS	0.04	2.1620e-003
tblVehicleEF	UBUS	1.4590e-003	2.1000e-004
tblVehicleEF	UBUS	0.21	0.04
tblVehicleEF	UBUS	3.0000e-003	5.0570e-003
tblVehicleEF	UBUS	0.04	2.0490e-003
tblVehicleEF	UBUS	1.3420e-003	1.9300e-004
tblVehicleEF	UBUS	0.02	4.7970e-003
tblVehicleEF	UBUS	0.13	0.02
tblVehicleEF	UBUS	9.3920e-003	2.1760e-003
tblVehicleEF	UBUS	0.47	0.05

## Moreno Valley Business Center (Operations - Passenger Cars) - Riverside-South Coast County, Annual

tblVehicleEF	UBUS	0.02	0.07
tblVehicleEF	UBUS	1.03	0.09
tblVehicleEF	UBUS	9.6710e-003	6.3860e-003
tblVehicleEF	UBUS	1.7640e-003	2.2600e-004
tblVehicleEF	UBUS	0.02	4.7970e-003
tblVehicleEF	UBUS	0.13	0.02
tblVehicleEF	UBUS	9.3920e-003	2.1760e-003
tblVehicleEF	UBUS	1.95	3.11
tblVehicleEF	UBUS	0.02	0.07
tblVehicleEF	UBUS	1.12	0.10
tblVehicleEF	UBUS	1.44	3.04
tblVehicleEF	UBUS	0.08	0.03
tblVehicleEF	UBUS	7.88	23.58
tblVehicleEF	UBUS	14.60	1.89
tblVehicleEF	UBUS	1,799.80	1,641.14
tblVehicleEF	UBUS	153.89	23.33
tblVehicleEF	UBUS	4.12	0.30
tblVehicleEF	UBUS	12.31	0.23
tblVehicleEF	UBUS	0.49	0.09
tblVehicleEF	UBUS	0.01	0.02
tblVehicleEF	UBUS	0.04	2.1620e-003
tblVehicleEF	UBUS	1.4590e-003	2.1000e-004
tblVehicleEF	UBUS	0.21	0.04
tblVehicleEF	UBUS	3.0000e-003	5.0570e-003
tblVehicleEF	UBUS	0.04	2.0490e-003
tblVehicleEF	UBUS	1.3420e-003	1.9300e-004
tblVehicleEF	UBUS	8.6090e-003	2.7590e-003

Moreno Valley Business Center (Operations - Passenger Cars) - Riverside-South Coast County, Annual

tblVehicleEF	UBUS	0.13	0.02
tblVehicleEF	UBUS	4.2750e-003	1.1470e-003
tblVehicleEF	UBUS	0.46	0.05
tblVehicleEF	UBUS	0.03	0.09
tblVehicleEF	UBUS	1.13	0.10
tblVehicleEF	UBUS	9.6700e-003	6.3860e-003
tblVehicleEF	UBUS	1.8030e-003	2.3100e-004
tblVehicleEF	UBUS	8.6090e-003	2.7590e-003
tblVehicleEF	UBUS	0.13	0.02
tblVehicleEF	UBUS	4.2750e-003	1.1470e-003
tblVehicleEF	UBUS	1.94	3.11
tblVehicleEF	UBUS	0.03	0.09
tblVehicleEF	UBUS	1.24	0.11
tblVehicleTrips	CNW_TTP	41.00	0.00
tblVehicleTrips	CNW_TTP	41.00	0.00
tblVehicleTrips	CW_TTP	59.00	100.00
tblVehicleTrips	CW_TTP	59.00	100.00
tblVehicleTrips	DV_TP	5.00	0.00
tblVehicleTrips	DV_TP	5.00	0.00
tblVehicleTrips	PB_TP	3.00	0.00
tblVehicleTrips	PB_TP	3.00	0.00
tblVehicleTrips	PR_TP	92.00	100.00
tblVehicleTrips	PR_TP	92.00	100.00
tblVehicleTrips	ST_TR	1.68	1.41
tblVehicleTrips	ST_TR	1.68	0.11
tblVehicleTrips	SU_TR	1.68	1.41
tblVehicleTrips	SU_TR	1.68	0.04

Moreno Valley Business Center (Operations - Passenger Cars) - Riverside-South Coast County, Annual

tblVehicleTrips	WD_TR	1.68	1.41
tblVehicleTrips	WD_TR	1.68	1.28

**2.0 Emissions Summary**

---



Moreno Valley Business Center (Operations - Passenger Cars) - Riverside-South Coast County, Annual

Quarter	Start Date	End Date	Maximum Unmitigated ROG + NOX (tons/quarter)	Maximum Mitigated ROG + NOX (tons/quarter)
		Highest		

2.2 Overall Operational

Unmitigated Operational

	ROG	NOx	CO	SO2	Fugitive PM10	Exhaust PM10	PM10 Total	Fugitive PM2.5	Exhaust PM2.5	PM2.5 Total	Bio- CO2	NBio- CO2	Total CO2	CH4	N2O	CO2e
Category	tons/yr										MT/yr					
Area	0.6857	4.0000e-005	4.4900e-003	0.0000		2.0000e-005	2.0000e-005		2.0000e-005	2.0000e-005	0.0000	8.7200e-003	8.7200e-003	2.0000e-005	0.0000	9.2900e-003
Energy	0.0122	0.1110	0.0933	6.7000e-004		8.4400e-003	8.4400e-003		8.4400e-003	8.4400e-003	0.0000	726.3206	726.3206	0.0273	7.3900e-003	729.2048
Mobile	0.0703	0.0794	1.0161	3.3700e-003	0.3917	1.7700e-003	0.3935	0.1040	1.6300e-003	0.1056	0.0000	311.3057	311.3057	6.7900e-003	0.0000	311.4756
Offroad	0.0223	0.2313	0.1384	5.8000e-004		7.9800e-003	7.9800e-003		7.3400e-003	7.3400e-003	0.0000	50.7922	50.7922	0.0164	0.0000	51.2028
Waste						0.0000	0.0000		0.0000	0.0000	31.3865	0.0000	31.3865	1.8549	0.0000	77.7586
Water						0.0000	0.0000		0.0000	0.0000	12.0678	157.8122	169.8800	1.2460	0.0306	210.1531
<b>Total</b>	<b>0.7905</b>	<b>0.4218</b>	<b>1.2523</b>	<b>4.6200e-003</b>	<b>0.3917</b>	<b>0.0182</b>	<b>0.4099</b>	<b>0.1040</b>	<b>0.0174</b>	<b>0.1214</b>	<b>43.4543</b>	<b>1,246.2393</b>	<b>1,289.6936</b>	<b>3.1514</b>	<b>0.0380</b>	<b>1,379.8042</b>

Moreno Valley Business Center (Operations - Passenger Cars) - Riverside-South Coast County, Annual

**2.2 Overall Operational**

**Mitigated Operational**

	ROG	NOx	CO	SO2	Fugitive PM10	Exhaust PM10	PM10 Total	Fugitive PM2.5	Exhaust PM2.5	PM2.5 Total	Bio- CO2	NBio- CO2	Total CO2	CH4	N2O	CO2e
Category	tons/yr										MT/yr					
Area	0.6857	4.0000e-005	4.4900e-003	0.0000		2.0000e-005	2.0000e-005		2.0000e-005	2.0000e-005	0.0000	8.7200e-003	8.7200e-003	2.0000e-005	0.0000	9.2900e-003
Energy	0.0122	0.1110	0.0933	6.7000e-004		8.4400e-003	8.4400e-003		8.4400e-003	8.4400e-003	0.0000	726.3206	726.3206	0.0273	7.3900e-003	729.2048
Mobile	0.0703	0.0794	1.0161	3.3700e-003	0.3917	1.7700e-003	0.3935	0.1040	1.6300e-003	0.1056	0.0000	311.3057	311.3057	6.7900e-003	0.0000	311.4756
Offroad	0.0223	0.2313	0.1384	5.8000e-004		7.9800e-003	7.9800e-003		7.3400e-003	7.3400e-003	0.0000	50.7922	50.7922	0.0164	0.0000	51.2028
Waste						0.0000	0.0000		0.0000	0.0000	31.3865	0.0000	31.3865	1.8549	0.0000	77.7586
Water						0.0000	0.0000		0.0000	0.0000	12.0678	157.8122	169.8800	1.2460	0.0306	210.1531
<b>Total</b>	<b>0.7905</b>	<b>0.4218</b>	<b>1.2523</b>	<b>4.6200e-003</b>	<b>0.3917</b>	<b>0.0182</b>	<b>0.4099</b>	<b>0.1040</b>	<b>0.0174</b>	<b>0.1214</b>	<b>43.4543</b>	<b>1,246.2393</b>	<b>1,289.6936</b>	<b>3.1514</b>	<b>0.0380</b>	<b>1,379.8042</b>

	ROG	NOx	CO	SO2	Fugitive PM10	Exhaust PM10	PM10 Total	Fugitive PM2.5	Exhaust PM2.5	PM2.5 Total	Bio- CO2	NBio-CO2	Total CO2	CH4	N2O	CO2e
<b>Percent Reduction</b>	<b>0.00</b>	<b>0.00</b>	<b>0.00</b>	<b>0.00</b>	<b>0.00</b>	<b>0.00</b>	<b>0.00</b>	<b>0.00</b>	<b>0.00</b>	<b>0.00</b>	<b>0.00</b>	<b>0.00</b>	<b>0.00</b>	<b>0.00</b>	<b>0.00</b>	<b>0.00</b>

**3.0 Construction Detail**

**Construction Phase**

Phase Number	Phase Name	Phase Type	Start Date	End Date	Num Days Week	Num Days	Phase Description
1	Demolition	Demolition	7/5/2021	7/4/2021	5	0	

Moreno Valley Business Center (Operations - Passenger Cars) - Riverside-South Coast County, Annual

**Acres of Grading (Site Preparation Phase): 0**

**Acres of Grading (Grading Phase): 0**

**Acres of Paving: 4.29**

**Residential Indoor: 0; Residential Outdoor: 0; Non-Residential Indoor: 0; Non-Residential Outdoor: 0; Striped Parking Area: 0 (Architectural Coating – sqft)**

**OffRoad Equipment**

Phase Name	Offroad Equipment Type	Amount	Usage Hours	Horse Power	Load Factor
Demolition	Concrete/Industrial Saws	0	8.00	81	0.73
Demolition	Excavators	0	8.00	158	0.38
Demolition	Rubber Tired Dozers	0	8.00	247	0.40

**Trips and VMT**

Phase Name	Offroad Equipment Count	Worker Trip Number	Vendor Trip Number	Hauling Trip Number	Worker Trip Length	Vendor Trip Length	Hauling Trip Length	Worker Vehicle Class	Vendor Vehicle Class	Hauling Vehicle Class
Demolition	0	0.00	0.00	0.00	14.70	6.90	20.00	LD_Mix	HDT_Mix	HHDT

**3.1 Mitigation Measures Construction**



Moreno Valley Business Center (Operations - Passenger Cars) - Riverside-South Coast County, Annual

**3.2 Demolition - 2021**

**Mitigated Construction On-Site**

	ROG	NOx	CO	SO2	Fugitive PM10	Exhaust PM10	PM10 Total	Fugitive PM2.5	Exhaust PM2.5	PM2.5 Total	Bio- CO2	NBio- CO2	Total CO2	CH4	N2O	CO2e
Category	tons/yr										MT/yr					
Off-Road	0.0000	0.0000	0.0000	0.0000	0.0000	0.0000	0.0000	0.0000	0.0000	0.0000	0.0000	0.0000	0.0000	0.0000	0.0000	0.0000
<b>Total</b>	<b>0.0000</b>	<b>0.0000</b>	<b>0.0000</b>	<b>0.0000</b>	<b>0.0000</b>	<b>0.0000</b>	<b>0.0000</b>	<b>0.0000</b>	<b>0.0000</b>	<b>0.0000</b>	<b>0.0000</b>	<b>0.0000</b>	<b>0.0000</b>	<b>0.0000</b>	<b>0.0000</b>	<b>0.0000</b>

**Mitigated Construction Off-Site**

	ROG	NOx	CO	SO2	Fugitive PM10	Exhaust PM10	PM10 Total	Fugitive PM2.5	Exhaust PM2.5	PM2.5 Total	Bio- CO2	NBio- CO2	Total CO2	CH4	N2O	CO2e
Category	tons/yr										MT/yr					
Hauling	0.0000	0.0000	0.0000	0.0000	0.0000	0.0000	0.0000	0.0000	0.0000	0.0000	0.0000	0.0000	0.0000	0.0000	0.0000	0.0000
Vendor	0.0000	0.0000	0.0000	0.0000	0.0000	0.0000	0.0000	0.0000	0.0000	0.0000	0.0000	0.0000	0.0000	0.0000	0.0000	0.0000
Worker	0.0000	0.0000	0.0000	0.0000	0.0000	0.0000	0.0000	0.0000	0.0000	0.0000	0.0000	0.0000	0.0000	0.0000	0.0000	0.0000
<b>Total</b>	<b>0.0000</b>	<b>0.0000</b>	<b>0.0000</b>	<b>0.0000</b>	<b>0.0000</b>	<b>0.0000</b>	<b>0.0000</b>	<b>0.0000</b>	<b>0.0000</b>	<b>0.0000</b>	<b>0.0000</b>	<b>0.0000</b>	<b>0.0000</b>	<b>0.0000</b>	<b>0.0000</b>	<b>0.0000</b>

**4.0 Operational Detail - Mobile**

---

Moreno Valley Business Center (Operations - Passenger Cars) - Riverside-South Coast County, Annual

**4.1 Mitigation Measures Mobile**

	ROG	NOx	CO	SO2	Fugitive PM10	Exhaust PM10	PM10 Total	Fugitive PM2.5	Exhaust PM2.5	PM2.5 Total	Bio- CO2	NBio- CO2	Total CO2	CH4	N2O	CO2e
Category	tons/yr										MT/yr					
Mitigated	0.0703	0.0794	1.0161	3.3700e-003	0.3917	1.7700e-003	0.3935	0.1040	1.6300e-003	0.1056	0.0000	311.3057	311.3057	6.7900e-003	0.0000	311.4756
Unmitigated	0.0703	0.0794	1.0161	3.3700e-003	0.3917	1.7700e-003	0.3935	0.1040	1.6300e-003	0.1056	0.0000	311.3057	311.3057	6.7900e-003	0.0000	311.4756

**4.2 Trip Summary Information**

Land Use	Average Daily Trip Rate			Unmitigated	Mitigated
	Weekday	Saturday	Sunday	Annual VMT	Annual VMT
Parking Lot	0.00	0.00	0.00		
Refrigerated Warehouse-No Rail	58.00	58.00	58.00	350,450	350,450
Unrefrigerated Warehouse-No Rail	158.00	13.51	5.40	698,236	698,236
Total	215.99	71.51	63.40	1,048,686	1,048,686

**4.3 Trip Type Information**

Land Use	Miles			Trip %			Trip Purpose %		
	H-W or C-W	H-S or C-C	H-O or C-NW	H-W or C-W	H-S or C-C	H-O or C-NW	Primary	Diverted	Pass-by
Parking Lot	16.60	8.40	6.90	0.00	0.00	0.00	0	0	0
Refrigerated Warehouse-No	16.60	8.40	6.90	100.00	0.00	0.00	100	0	0
Unrefrigerated Warehouse-No	16.60	8.40	6.90	100.00	0.00	0.00	100	0	0

Moreno Valley Business Center (Operations - Passenger Cars) - Riverside-South Coast County, Annual

**4.4 Fleet Mix**

Land Use	LDA	LDT1	LDT2	MDV	LHD1	LHD2	MHD	HHD	OBUS	UBUS	MCY	SBUS	MH
Parking Lot	0.545527	0.036856	0.186032	0.115338	0.015222	0.004970	0.017525	0.069528	0.001397	0.001160	0.004547	0.000932	0.000965
Refrigerated Warehouse-No Rail	0.617300	0.041700	0.210500	0.130500	0.000000	0.000000	0.000000	0.000000	0.000000	0.000000	0.000000	0.000000	0.000000
Unrefrigerated Warehouse-No Rail	0.617300	0.041700	0.210500	0.130500	0.000000	0.000000	0.000000	0.000000	0.000000	0.000000	0.000000	0.000000	0.000000

**5.0 Energy Detail**

Historical Energy Use: N

**5.1 Mitigation Measures Energy**

	ROG	NOx	CO	SO2	Fugitive PM10	Exhaust PM10	PM10 Total	Fugitive PM2.5	Exhaust PM2.5	PM2.5 Total	Bio- CO2	NBio- CO2	Total CO2	CH4	N2O	CO2e
Category	tons/yr										MT/yr					
Electricity Mitigated						0.0000	0.0000		0.0000	0.0000	0.0000	605.4515	605.4515	0.0250	5.1700e-003	607.6175
Electricity Unmitigated						0.0000	0.0000		0.0000	0.0000	0.0000	605.4515	605.4515	0.0250	5.1700e-003	607.6175
NaturalGas Mitigated	0.0122	0.1110	0.0933	6.7000e-004		8.4400e-003	8.4400e-003		8.4400e-003	8.4400e-003	0.0000	120.8691	120.8691	2.3200e-003	2.2200e-003	121.5874
NaturalGas Unmitigated	0.0122	0.1110	0.0933	6.7000e-004		8.4400e-003	8.4400e-003		8.4400e-003	8.4400e-003	0.0000	120.8691	120.8691	2.3200e-003	2.2200e-003	121.5874

Moreno Valley Business Center (Operations - Passenger Cars) - Riverside-South Coast County, Annual

**5.2 Energy by Land Use - NaturalGas**

**Unmitigated**

	NaturalGas Use	ROG	NOx	CO	SO2	Fugitive PM10	Exhaust PM10	PM10 Total	Fugitive PM2.5	Exhaust PM2.5	PM2.5 Total	Bio- CO2	NBio- CO2	Total CO2	CH4	N2O	CO2e
Land Use	kBTU/yr	tons/yr										MT/yr					
Parking Lot	0	0.0000	0.0000	0.0000	0.0000		0.0000	0.0000		0.0000	0.0000	0.0000	0.0000	0.0000	0.0000	0.0000	0.0000
Refrigerated Warehouse-No Rail	2.08859e+006	0.0113	0.1024	0.0860	6.1000e-004		7.7800e-003	7.7800e-003		7.7800e-003	7.7800e-003	0.0000	111.4549	111.4549	2.1400e-003	2.0400e-003	112.1172
Unrefrigerated Warehouse-No Rail	176415	9.5000e-004	8.6500e-003	7.2600e-003	5.0000e-005		6.6000e-004	6.6000e-004		6.6000e-004	6.6000e-004	0.0000	9.4142	9.4142	1.8000e-004	1.7000e-004	9.4701
<b>Total</b>		<b>0.0122</b>	<b>0.1110</b>	<b>0.0933</b>	<b>6.6000e-004</b>		<b>8.4400e-003</b>	<b>8.4400e-003</b>		<b>8.4400e-003</b>	<b>8.4400e-003</b>	<b>0.0000</b>	<b>120.8691</b>	<b>120.8691</b>	<b>2.3200e-003</b>	<b>2.2100e-003</b>	<b>121.5874</b>

**Mitigated**

	NaturalGas Use	ROG	NOx	CO	SO2	Fugitive PM10	Exhaust PM10	PM10 Total	Fugitive PM2.5	Exhaust PM2.5	PM2.5 Total	Bio- CO2	NBio- CO2	Total CO2	CH4	N2O	CO2e
Land Use	kBTU/yr	tons/yr										MT/yr					
Parking Lot	0	0.0000	0.0000	0.0000	0.0000		0.0000	0.0000		0.0000	0.0000	0.0000	0.0000	0.0000	0.0000	0.0000	0.0000
Refrigerated Warehouse-No Rail	2.08859e+006	0.0113	0.1024	0.0860	6.1000e-004		7.7800e-003	7.7800e-003		7.7800e-003	7.7800e-003	0.0000	111.4549	111.4549	2.1400e-003	2.0400e-003	112.1172
Unrefrigerated Warehouse-No Rail	176415	9.5000e-004	8.6500e-003	7.2600e-003	5.0000e-005		6.6000e-004	6.6000e-004		6.6000e-004	6.6000e-004	0.0000	9.4142	9.4142	1.8000e-004	1.7000e-004	9.4701
<b>Total</b>		<b>0.0122</b>	<b>0.1110</b>	<b>0.0933</b>	<b>6.6000e-004</b>		<b>8.4400e-003</b>	<b>8.4400e-003</b>		<b>8.4400e-003</b>	<b>8.4400e-003</b>	<b>0.0000</b>	<b>120.8691</b>	<b>120.8691</b>	<b>2.3200e-003</b>	<b>2.2100e-003</b>	<b>121.5874</b>

Moreno Valley Business Center (Operations - Passenger Cars) - Riverside-South Coast County, Annual

**5.3 Energy by Land Use - Electricity**

**Unmitigated**

	Electricity Use	Total CO2	CH4	N2O	CO2e
Land Use	kWh/yr	MT/yr			
Parking Lot	65356.5	20.8240	8.6000e-004	1.8000e-004	20.8985
Refrigerated Warehouse-No Rail	1.60047e+006	509.9435	0.0211	4.3600e-003	511.7678
Unrefrigerated Warehouse-No Rail	234397	74.6840	3.0800e-003	6.4000e-004	74.9512
<b>Total</b>		<b>605.4515</b>	<b>0.0250</b>	<b>5.1800e-003</b>	<b>607.6175</b>

**Mitigated**

	Electricity Use	Total CO2	CH4	N2O	CO2e
Land Use	kWh/yr	MT/yr			
Parking Lot	65356.5	20.8240	8.6000e-004	1.8000e-004	20.8985
Refrigerated Warehouse-No Rail	1.60047e+006	509.9435	0.0211	4.3600e-003	511.7678
Unrefrigerated Warehouse-No Rail	234397	74.6840	3.0800e-003	6.4000e-004	74.9512
<b>Total</b>		<b>605.4515</b>	<b>0.0250</b>	<b>5.1800e-003</b>	<b>607.6175</b>

Moreno Valley Business Center (Operations - Passenger Cars) - Riverside-South Coast County, Annual

6.0 Area Detail

6.1 Mitigation Measures Area

	ROG	NOx	CO	SO2	Fugitive PM10	Exhaust PM10	PM10 Total	Fugitive PM2.5	Exhaust PM2.5	PM2.5 Total	Bio- CO2	NBio- CO2	Total CO2	CH4	N2O	CO2e
Category	tons/yr										MT/yr					
Mitigated	0.6857	4.0000e-005	4.4900e-003	0.0000		2.0000e-005	2.0000e-005		2.0000e-005	2.0000e-005	0.0000	8.7200e-003	8.7200e-003	2.0000e-005	0.0000	9.2900e-003
Unmitigated	0.6857	4.0000e-005	4.4900e-003	0.0000		2.0000e-005	2.0000e-005		2.0000e-005	2.0000e-005	0.0000	8.7200e-003	8.7200e-003	2.0000e-005	0.0000	9.2900e-003

Moreno Valley Business Center (Operations - Passenger Cars) - Riverside-South Coast County, Annual

**6.2 Area by SubCategory**

**Unmitigated**

	ROG	NOx	CO	SO2	Fugitive PM10	Exhaust PM10	PM10 Total	Fugitive PM2.5	Exhaust PM2.5	PM2.5 Total	Bio- CO2	NBio- CO2	Total CO2	CH4	N2O	CO2e
SubCategory	tons/yr										MT/yr					
Architectural Coating	0.0788					0.0000	0.0000		0.0000	0.0000	0.0000	0.0000	0.0000	0.0000	0.0000	0.0000
Consumer Products	0.6065					0.0000	0.0000		0.0000	0.0000	0.0000	0.0000	0.0000	0.0000	0.0000	0.0000
Landscaping	4.2000e-004	4.0000e-005	4.4900e-003	0.0000		2.0000e-005	2.0000e-005		2.0000e-005	2.0000e-005	0.0000	8.7200e-003	8.7200e-003	2.0000e-005	0.0000	9.2900e-003
<b>Total</b>	<b>0.6857</b>	<b>4.0000e-005</b>	<b>4.4900e-003</b>	<b>0.0000</b>		<b>2.0000e-005</b>	<b>2.0000e-005</b>		<b>2.0000e-005</b>	<b>2.0000e-005</b>	<b>0.0000</b>	<b>8.7200e-003</b>	<b>8.7200e-003</b>	<b>2.0000e-005</b>	<b>0.0000</b>	<b>9.2900e-003</b>

**Mitigated**

	ROG	NOx	CO	SO2	Fugitive PM10	Exhaust PM10	PM10 Total	Fugitive PM2.5	Exhaust PM2.5	PM2.5 Total	Bio- CO2	NBio- CO2	Total CO2	CH4	N2O	CO2e
SubCategory	tons/yr										MT/yr					
Architectural Coating	0.0788					0.0000	0.0000		0.0000	0.0000	0.0000	0.0000	0.0000	0.0000	0.0000	0.0000
Consumer Products	0.6065					0.0000	0.0000		0.0000	0.0000	0.0000	0.0000	0.0000	0.0000	0.0000	0.0000
Landscaping	4.2000e-004	4.0000e-005	4.4900e-003	0.0000		2.0000e-005	2.0000e-005		2.0000e-005	2.0000e-005	0.0000	8.7200e-003	8.7200e-003	2.0000e-005	0.0000	9.2900e-003
<b>Total</b>	<b>0.6857</b>	<b>4.0000e-005</b>	<b>4.4900e-003</b>	<b>0.0000</b>		<b>2.0000e-005</b>	<b>2.0000e-005</b>		<b>2.0000e-005</b>	<b>2.0000e-005</b>	<b>0.0000</b>	<b>8.7200e-003</b>	<b>8.7200e-003</b>	<b>2.0000e-005</b>	<b>0.0000</b>	<b>9.2900e-003</b>

**7.0 Water Detail**

Moreno Valley Business Center (Operations - Passenger Cars) - Riverside-South Coast County, Annual

**7.1 Mitigation Measures Water**

	Total CO2	CH4	N2O	CO2e
Category	MT/yr			
Mitigated	169.8800	1.2460	0.0306	210.1531
Unmitigated	169.8800	1.2460	0.0306	210.1531

**7.2 Water by Land Use**

**Unmitigated**

	Indoor/Outdoor Use	Total CO2	CH4	N2O	CO2e
Land Use	Mgal	MT/yr			
Parking Lot	0 / 0	0.0000	0.0000	0.0000	0.0000
Refrigerated Warehouse-No Rail	9.509 / 0	42.4674	0.3115	7.6500e-003	52.5351
Unrefrigerated Warehouse-No Rail	28.5293 / 0	127.4126	0.9345	0.0230	157.6180
<b>Total</b>		<b>169.8800</b>	<b>1.2460</b>	<b>0.0306</b>	<b>210.1531</b>

Moreno Valley Business Center (Operations - Passenger Cars) - Riverside-South Coast County, Annual

**7.2 Water by Land Use**

**Mitigated**

	Indoor/Outdoor Use	Total CO2	CH4	N2O	CO2e
Land Use	Mgal	MT/yr			
Parking Lot	0 / 0	0.0000	0.0000	0.0000	0.0000
Refrigerated Warehouse-No Rail	9.509 / 0	42.4674	0.3115	7.6500e-003	52.5351
Unrefrigerated Warehouse-No Rail	28.5293 / 0	127.4126	0.9345	0.0230	157.6180
<b>Total</b>		<b>169.8800</b>	<b>1.2460</b>	<b>0.0306</b>	<b>210.1531</b>

**8.0 Waste Detail**

---

**8.1 Mitigation Measures Waste**

Moreno Valley Business Center (Operations - Passenger Cars) - Riverside-South Coast County, Annual

**Category/Year**

	Total CO2	CH4	N2O	CO2e
	MT/yr			
Mitigated	31.3865	1.8549	0.0000	77.7586
Unmitigated	31.3865	1.8549	0.0000	77.7586

**8.2 Waste by Land Use**

**Unmitigated**

	Waste Disposed	Total CO2	CH4	N2O	CO2e
Land Use	tons	MT/yr			
Parking Lot	0	0.0000	0.0000	0.0000	0.0000
Refrigerated Warehouse-No Rail	38.65	7.8456	0.4637	0.0000	19.4371
Unrefrigerated Warehouse-No Rail	115.97	23.5409	1.3912	0.0000	58.3215
<b>Total</b>		<b>31.3865</b>	<b>1.8549</b>	<b>0.0000</b>	<b>77.7586</b>

Moreno Valley Business Center (Operations - Passenger Cars) - Riverside-South Coast County, Annual

**8.2 Waste by Land Use**

**Mitigated**

	Waste Disposed	Total CO2	CH4	N2O	CO2e
Land Use	tons	MT/yr			
Parking Lot	0	0.0000	0.0000	0.0000	0.0000
Refrigerated Warehouse-No Rail	38.65	7.8456	0.4637	0.0000	19.4371
Unrefrigerated Warehouse-No Rail	115.97	23.5409	1.3912	0.0000	58.3215
<b>Total</b>		<b>31.3865</b>	<b>1.8549</b>	<b>0.0000</b>	<b>77.7586</b>

**9.0 Operational Offroad**

---

Equipment Type	Number	Hours/Day	Days/Year	Horse Power	Load Factor	Fuel Type
Tractors/Loaders/Backhoes	1	4.00	365	200	0.37	CNG

Moreno Valley Business Center (Operations - Passenger Cars) - Riverside-South Coast County, Annual

**UnMitigated/Mitigated**

	ROG	NOx	CO	SO2	Fugitive PM10	Exhaust PM10	PM10 Total	Fugitive PM2.5	Exhaust PM2.5	PM2.5 Total	Bio- CO2	NBio- CO2	Total CO2	CH4	N2O	CO2e
Equipment Type	tons/yr										MT/yr					
Tractors/Loaders/Backhoes	0.0223	0.2313	0.1384	5.8000e-004		7.9800e-003	7.9800e-003		7.3400e-003	7.3400e-003	0.0000	50.7922	50.7922	0.0164	0.0000	51.2028
<b>Total</b>	<b>0.0223</b>	<b>0.2313</b>	<b>0.1384</b>	<b>5.8000e-004</b>		<b>7.9800e-003</b>	<b>7.9800e-003</b>		<b>7.3400e-003</b>	<b>7.3400e-003</b>	<b>0.0000</b>	<b>50.7922</b>	<b>50.7922</b>	<b>0.0164</b>	<b>0.0000</b>	<b>51.2028</b>

**10.0 Stationary Equipment**

**Fire Pumps and Emergency Generators**

Equipment Type	Number	Hours/Day	Hours/Year	Horse Power	Load Factor	Fuel Type
----------------	--------	-----------	------------	-------------	-------------	-----------

**Boilers**

Equipment Type	Number	Heat Input/Day	Heat Input/Year	Boiler Rating	Fuel Type
----------------	--------	----------------	-----------------	---------------	-----------

**User Defined Equipment**

Equipment Type	Number
----------------	--------

**11.0 Vegetation**

## **APPENDIX 4.3:**

### **CALEEMOD PROJECT ANNUAL OPERATIONS (TRUCKS) EMISSIONS MODEL OUTPUTS**

*This page intentionally left blank*

Moreno Valley Business Center (Operations - Trucks) - Riverside-South Coast County, Annual

**Moreno Valley Business Center (Operations - Trucks)**  
**Riverside-South Coast County, Annual**

**1.0 Project Characteristics**

**1.1 Land Usage**

Land Uses	Size	Metric	Lot Acreage	Floor Surface Area	Population
Refrigerated Warehouse-No Rail	41.12	1000sqft	0.94	41,122.00	0
Unrefrigerated Warehouse-No Rail	123.37	1000sqft	2.83	123,367.00	0
Parking Lot	186.73	1000sqft	4.29	186,733.00	0

**1.2 Other Project Characteristics**

<b>Urbanization</b>	Urban	<b>Wind Speed (m/s)</b>	2.4	<b>Precipitation Freq (Days)</b>	28
<b>Climate Zone</b>	10			<b>Operational Year</b>	2022
<b>Utility Company</b>	Southern California Edison				
<b>CO2 Intensity (lb/MW hr)</b>	702.44	<b>CH4 Intensity (lb/MW hr)</b>	0.029	<b>N2O Intensity (lb/MW hr)</b>	0.006

**1.3 User Entered Comments & Non-Default Data**

Moreno Valley Business Center (Operations - Trucks) - Riverside-South Coast County, Annual

Project Characteristics -

Land Use - Total Project Area is 8.06 acres.

Construction Phase - Operations Run Only.

Off-road Equipment - Operations Run Only.

Trips and VMT - Operations Run Only.

Vehicle Trips - Trip Characteristics are based on information provided in the Traffic analysis by Urban Crossroads, Inc.

Energy Use - The Project will design building shells and building components to meet 2019 Title 24 Standards which expects 30% less energy for nonresidential uses.

Operational Off-Road Equipment - Based on SCAQMD High Cube Warehouse Truck Trip Study White Paper Summary of Business Survey Results (2014)

Fleet Mix - Truck Fleet Mix estimated by rationing the Trip Rates for each truck type based on information provided in the Traffic Analysis.

Vehicle Emission Factors - EMFAC2017

Vehicle Emission Factors - EMFAC2017

Vehicle Emission Factors - EMFAC2017

Area Coating -

Water And Wastewater -

Solid Waste -

Table Name	Column Name	Default Value	New Value
tblEnergyUse	LightingElect	2.37	1.66
tblEnergyUse	LightingElect	1.17	0.82
tblEnergyUse	T24E	1.06	0.74
tblEnergyUse	T24E	0.37	0.26
tblEnergyUse	T24NG	3.25	2.28
tblEnergyUse	T24NG	2.00	1.40
tblFleetMix	HHD	0.07	0.53
tblFleetMix	HHD	0.07	0.63
tblFleetMix	LDA	0.55	0.00
tblFleetMix	LDA	0.55	0.00

Moreno Valley Business Center (Operations - Trucks) - Riverside-South Coast County, Annual

tblFleetMix	LDT1	0.04	0.00
tblFleetMix	LDT1	0.04	0.00
tblFleetMix	LDT2	0.19	0.00
tblFleetMix	LDT2	0.19	0.00
tblFleetMix	LHD1	0.02	0.35
tblFleetMix	LHD1	0.02	0.17
tblFleetMix	LHD2	4.9700e-003	0.00
tblFleetMix	LHD2	4.9700e-003	0.00
tblFleetMix	MCY	4.5470e-003	0.00
tblFleetMix	MCY	4.5470e-003	0.00
tblFleetMix	MDV	0.12	0.00
tblFleetMix	MDV	0.12	0.00
tblFleetMix	MH	9.6500e-004	0.00
tblFleetMix	MH	9.6500e-004	0.00
tblFleetMix	MHD	0.02	0.12
tblFleetMix	MHD	0.02	0.20
tblFleetMix	OBUS	1.3970e-003	0.00
tblFleetMix	OBUS	1.3970e-003	0.00
tblFleetMix	SBUS	9.3200e-004	0.00
tblFleetMix	SBUS	9.3200e-004	0.00
tblFleetMix	UBUS	1.1600e-003	0.00
tblFleetMix	UBUS	1.1600e-003	0.00
tblOffRoadEquipment	OffRoadEquipmentUnitAmount	1.00	0.00
tblOffRoadEquipment	OffRoadEquipmentUnitAmount	3.00	0.00
tblOffRoadEquipment	OffRoadEquipmentUnitAmount	2.00	0.00
tblOperationalOffRoadEquipment	OperDaysPerYear	260.00	365.00
tblOperationalOffRoadEquipment	OperFuelType	Diesel	CNG

Moreno Valley Business Center (Operations - Trucks) - Riverside-South Coast County, Annual

tblOperationalOffRoadEquipment	OperHorsePower	97.00	200.00
tblOperationalOffRoadEquipment	OperHoursPerDay	8.00	4.00
tblOperationalOffRoadEquipment	OperOffRoadEquipmentNumber	0.00	1.00
tblVehicleEF	HHD	1.36	0.02
tblVehicleEF	HHD	0.03	0.03
tblVehicleEF	HHD	0.09	0.00
tblVehicleEF	HHD	3.11	6.00
tblVehicleEF	HHD	0.45	0.30
tblVehicleEF	HHD	1.41	4.6550e-003
tblVehicleEF	HHD	6,423.61	1,112.99
tblVehicleEF	HHD	1,444.51	1,341.20
tblVehicleEF	HHD	4.59	0.04
tblVehicleEF	HHD	24.87	5.85
tblVehicleEF	HHD	2.31	2.81
tblVehicleEF	HHD	20.31	2.22
tblVehicleEF	HHD	0.01	3.0310e-003
tblVehicleEF	HHD	0.06	0.06
tblVehicleEF	HHD	0.04	0.04
tblVehicleEF	HHD	0.01	0.03
tblVehicleEF	HHD	3.7000e-005	1.0000e-006
tblVehicleEF	HHD	0.01	2.9000e-003
tblVehicleEF	HHD	0.03	0.03
tblVehicleEF	HHD	8.8650e-003	8.8080e-003
tblVehicleEF	HHD	0.01	0.03
tblVehicleEF	HHD	3.4000e-005	0.00
tblVehicleEF	HHD	7.3000e-005	3.0000e-006
tblVehicleEF	HHD	2.3460e-003	1.1000e-004

## Moreno Valley Business Center (Operations - Trucks) - Riverside-South Coast County, Annual

tblVehicleEF	HHD	0.80	0.44
tblVehicleEF	HHD	4.3000e-005	2.0000e-006
tblVehicleEF	HHD	0.06	0.05
tblVehicleEF	HHD	1.5800e-004	5.0300e-004
tblVehicleEF	HHD	0.04	1.0000e-006
tblVehicleEF	HHD	0.06	0.01
tblVehicleEF	HHD	0.01	0.01
tblVehicleEF	HHD	6.9000e-005	0.00
tblVehicleEF	HHD	7.3000e-005	3.0000e-006
tblVehicleEF	HHD	2.3460e-003	1.1000e-004
tblVehicleEF	HHD	0.92	0.50
tblVehicleEF	HHD	4.3000e-005	2.0000e-006
tblVehicleEF	HHD	0.10	0.08
tblVehicleEF	HHD	1.5800e-004	5.0300e-004
tblVehicleEF	HHD	0.04	1.0000e-006
tblVehicleEF	HHD	1.28	0.02
tblVehicleEF	HHD	0.03	0.03
tblVehicleEF	HHD	0.09	0.00
tblVehicleEF	HHD	2.26	5.87
tblVehicleEF	HHD	0.45	0.30
tblVehicleEF	HHD	1.34	4.3930e-003
tblVehicleEF	HHD	6,805.04	1,108.39
tblVehicleEF	HHD	1,444.51	1,341.20
tblVehicleEF	HHD	4.59	0.04
tblVehicleEF	HHD	25.67	5.66
tblVehicleEF	HHD	2.18	2.65
tblVehicleEF	HHD	20.31	2.22

## Moreno Valley Business Center (Operations - Trucks) - Riverside-South Coast County, Annual

tblVehicleEF	HHD	9.3550e-003	2.6730e-003
tblVehicleEF	HHD	0.06	0.06
tblVehicleEF	HHD	0.04	0.04
tblVehicleEF	HHD	0.01	0.03
tblVehicleEF	HHD	3.7000e-005	1.0000e-006
tblVehicleEF	HHD	8.9510e-003	2.5580e-003
tblVehicleEF	HHD	0.03	0.03
tblVehicleEF	HHD	8.8650e-003	8.8080e-003
tblVehicleEF	HHD	0.01	0.03
tblVehicleEF	HHD	3.4000e-005	0.00
tblVehicleEF	HHD	1.3900e-004	6.0000e-006
tblVehicleEF	HHD	2.6650e-003	1.2100e-004
tblVehicleEF	HHD	0.75	0.46
tblVehicleEF	HHD	8.2000e-005	4.0000e-006
tblVehicleEF	HHD	0.06	0.05
tblVehicleEF	HHD	1.6100e-004	5.1000e-004
tblVehicleEF	HHD	0.04	1.0000e-006
tblVehicleEF	HHD	0.06	0.01
tblVehicleEF	HHD	0.01	0.01
tblVehicleEF	HHD	6.8000e-005	0.00
tblVehicleEF	HHD	1.3900e-004	6.0000e-006
tblVehicleEF	HHD	2.6650e-003	1.2100e-004
tblVehicleEF	HHD	0.87	0.52
tblVehicleEF	HHD	8.2000e-005	4.0000e-006
tblVehicleEF	HHD	0.10	0.08
tblVehicleEF	HHD	1.6100e-004	5.1000e-004
tblVehicleEF	HHD	0.04	1.0000e-006

## Moreno Valley Business Center (Operations - Trucks) - Riverside-South Coast County, Annual

tblVehicleEF	HHD	1.46	0.02
tblVehicleEF	HHD	0.03	2.2560e-003
tblVehicleEF	HHD	0.09	0.00
tblVehicleEF	HHD	4.28	6.14
tblVehicleEF	HHD	0.44	0.23
tblVehicleEF	HHD	1.42	4.6050e-003
tblVehicleEF	HHD	5,896.87	1,113.28
tblVehicleEF	HHD	1,444.51	1,323.58
tblVehicleEF	HHD	4.59	0.04
tblVehicleEF	HHD	23.77	6.08
tblVehicleEF	HHD	2.30	2.76
tblVehicleEF	HHD	20.31	2.22
tblVehicleEF	HHD	0.01	3.4600e-003
tblVehicleEF	HHD	0.06	0.06
tblVehicleEF	HHD	0.04	0.04
tblVehicleEF	HHD	0.01	0.03
tblVehicleEF	HHD	3.7000e-005	1.0000e-006
tblVehicleEF	HHD	0.01	3.3110e-003
tblVehicleEF	HHD	0.03	0.03
tblVehicleEF	HHD	8.8650e-003	8.7590e-003
tblVehicleEF	HHD	0.01	0.03
tblVehicleEF	HHD	3.4000e-005	0.00
tblVehicleEF	HHD	5.5000e-005	3.0000e-006
tblVehicleEF	HHD	2.4470e-003	1.2300e-004
tblVehicleEF	HHD	0.86	0.41
tblVehicleEF	HHD	3.6000e-005	2.0000e-006
tblVehicleEF	HHD	0.06	0.05

Moreno Valley Business Center (Operations - Trucks) - Riverside-South Coast County, Annual

tblVehicleEF	HHD	1.6900e-004	5.3500e-004
tblVehicleEF	HHD	0.04	1.0000e-006
tblVehicleEF	HHD	0.06	0.01
tblVehicleEF	HHD	0.01	0.01
tblVehicleEF	HHD	6.9000e-005	0.00
tblVehicleEF	HHD	5.5000e-005	3.0000e-006
tblVehicleEF	HHD	2.4470e-003	1.2300e-004
tblVehicleEF	HHD	0.99	0.47
tblVehicleEF	HHD	3.6000e-005	2.0000e-006
tblVehicleEF	HHD	0.10	0.05
tblVehicleEF	HHD	1.6900e-004	5.3500e-004
tblVehicleEF	HHD	0.04	1.0000e-006
tblVehicleEF	LDA	3.6620e-003	2.1320e-003
tblVehicleEF	LDA	4.7760e-003	0.05
tblVehicleEF	LDA	0.54	0.60
tblVehicleEF	LDA	1.05	2.09
tblVehicleEF	LDA	245.52	258.04
tblVehicleEF	LDA	56.65	53.55
tblVehicleEF	LDA	0.05	0.03
tblVehicleEF	LDA	0.07	0.18
tblVehicleEF	LDA	1.5830e-003	1.3710e-003
tblVehicleEF	LDA	2.2500e-003	1.8340e-003
tblVehicleEF	LDA	1.4580e-003	1.2630e-003
tblVehicleEF	LDA	2.0690e-003	1.6860e-003
tblVehicleEF	LDA	0.05	0.05
tblVehicleEF	LDA	0.10	0.09
tblVehicleEF	LDA	0.04	0.04

## Moreno Valley Business Center (Operations - Trucks) - Riverside-South Coast County, Annual

tblVehicleEF	LDA	9.2080e-003	8.0170e-003
tblVehicleEF	LDA	0.04	0.20
tblVehicleEF	LDA	0.06	0.21
tblVehicleEF	LDA	2.4580e-003	2.5360e-003
tblVehicleEF	LDA	5.8400e-004	5.2600e-004
tblVehicleEF	LDA	0.05	0.05
tblVehicleEF	LDA	0.10	0.09
tblVehicleEF	LDA	0.04	0.04
tblVehicleEF	LDA	0.01	0.01
tblVehicleEF	LDA	0.04	0.20
tblVehicleEF	LDA	0.07	0.23
tblVehicleEF	LDA	4.1530e-003	2.4040e-003
tblVehicleEF	LDA	4.1450e-003	0.04
tblVehicleEF	LDA	0.66	0.72
tblVehicleEF	LDA	0.93	1.75
tblVehicleEF	LDA	267.36	278.99
tblVehicleEF	LDA	56.65	52.91
tblVehicleEF	LDA	0.04	0.03
tblVehicleEF	LDA	0.06	0.16
tblVehicleEF	LDA	1.5830e-003	1.3710e-003
tblVehicleEF	LDA	2.2500e-003	1.8340e-003
tblVehicleEF	LDA	1.4580e-003	1.2630e-003
tblVehicleEF	LDA	2.0690e-003	1.6860e-003
tblVehicleEF	LDA	0.09	0.10
tblVehicleEF	LDA	0.11	0.10
tblVehicleEF	LDA	0.07	0.08
tblVehicleEF	LDA	0.01	8.9450e-003

Moreno Valley Business Center (Operations - Trucks) - Riverside-South Coast County, Annual

tblVehicleEF	LDA	0.04	0.20
tblVehicleEF	LDA	0.06	0.18
tblVehicleEF	LDA	2.6780e-003	2.7420e-003
tblVehicleEF	LDA	5.8200e-004	5.2000e-004
tblVehicleEF	LDA	0.09	0.10
tblVehicleEF	LDA	0.11	0.10
tblVehicleEF	LDA	0.07	0.08
tblVehicleEF	LDA	0.02	0.01
tblVehicleEF	LDA	0.04	0.20
tblVehicleEF	LDA	0.06	0.20
tblVehicleEF	LDA	3.5320e-003	2.0960e-003
tblVehicleEF	LDA	4.9050e-003	0.05
tblVehicleEF	LDA	0.51	0.58
tblVehicleEF	LDA	1.08	2.07
tblVehicleEF	LDA	239.46	254.50
tblVehicleEF	LDA	56.65	53.52
tblVehicleEF	LDA	0.04	0.03
tblVehicleEF	LDA	0.07	0.17
tblVehicleEF	LDA	1.5830e-003	1.3710e-003
tblVehicleEF	LDA	2.2500e-003	1.8340e-003
tblVehicleEF	LDA	1.4580e-003	1.2630e-003
tblVehicleEF	LDA	2.0690e-003	1.6860e-003
tblVehicleEF	LDA	0.04	0.05
tblVehicleEF	LDA	0.10	0.10
tblVehicleEF	LDA	0.03	0.04
tblVehicleEF	LDA	8.8850e-003	7.8720e-003
tblVehicleEF	LDA	0.04	0.23

## Moreno Valley Business Center (Operations - Trucks) - Riverside-South Coast County, Annual

tblVehicleEF	LDA	0.07	0.21
tblVehicleEF	LDA	2.3970e-003	2.5010e-003
tblVehicleEF	LDA	5.8500e-004	5.2600e-004
tblVehicleEF	LDA	0.04	0.05
tblVehicleEF	LDA	0.10	0.10
tblVehicleEF	LDA	0.03	0.04
tblVehicleEF	LDA	0.01	0.01
tblVehicleEF	LDA	0.04	0.23
tblVehicleEF	LDA	0.07	0.23
tblVehicleEF	LDT1	0.01	6.6590e-003
tblVehicleEF	LDT1	0.02	0.08
tblVehicleEF	LDT1	1.32	1.37
tblVehicleEF	LDT1	3.05	2.37
tblVehicleEF	LDT1	305.87	306.08
tblVehicleEF	LDT1	70.39	65.28
tblVehicleEF	LDT1	0.13	0.12
tblVehicleEF	LDT1	0.19	0.29
tblVehicleEF	LDT1	2.3960e-003	2.0660e-003
tblVehicleEF	LDT1	3.5150e-003	2.7560e-003
tblVehicleEF	LDT1	2.2060e-003	1.9010e-003
tblVehicleEF	LDT1	3.2320e-003	2.5340e-003
tblVehicleEF	LDT1	0.20	0.18
tblVehicleEF	LDT1	0.32	0.25
tblVehicleEF	LDT1	0.13	0.12
tblVehicleEF	LDT1	0.03	0.03
tblVehicleEF	LDT1	0.19	0.80
tblVehicleEF	LDT1	0.21	0.41

Moreno Valley Business Center (Operations - Trucks) - Riverside-South Coast County, Annual

tblVehicleEF	LDT1	3.0750e-003	3.0090e-003
tblVehicleEF	LDT1	7.5800e-004	6.4200e-004
tblVehicleEF	LDT1	0.20	0.18
tblVehicleEF	LDT1	0.32	0.25
tblVehicleEF	LDT1	0.13	0.12
tblVehicleEF	LDT1	0.04	0.04
tblVehicleEF	LDT1	0.19	0.80
tblVehicleEF	LDT1	0.23	0.45
tblVehicleEF	LDT1	0.01	7.4260e-003
tblVehicleEF	LDT1	0.01	0.07
tblVehicleEF	LDT1	1.59	1.62
tblVehicleEF	LDT1	2.68	1.98
tblVehicleEF	LDT1	332.27	327.89
tblVehicleEF	LDT1	70.39	64.46
tblVehicleEF	LDT1	0.12	0.11
tblVehicleEF	LDT1	0.18	0.27
tblVehicleEF	LDT1	2.3960e-003	2.0660e-003
tblVehicleEF	LDT1	3.5150e-003	2.7560e-003
tblVehicleEF	LDT1	2.2060e-003	1.9010e-003
tblVehicleEF	LDT1	3.2320e-003	2.5340e-003
tblVehicleEF	LDT1	0.38	0.33
tblVehicleEF	LDT1	0.40	0.29
tblVehicleEF	LDT1	0.25	0.23
tblVehicleEF	LDT1	0.03	0.03
tblVehicleEF	LDT1	0.19	0.78
tblVehicleEF	LDT1	0.18	0.35
tblVehicleEF	LDT1	3.3430e-003	3.2240e-003

## Moreno Valley Business Center (Operations - Trucks) - Riverside-South Coast County, Annual

tblVehicleEF	LDT1	7.5100e-004	6.3400e-004
tblVehicleEF	LDT1	0.38	0.33
tblVehicleEF	LDT1	0.40	0.29
tblVehicleEF	LDT1	0.25	0.23
tblVehicleEF	LDT1	0.04	0.05
tblVehicleEF	LDT1	0.19	0.78
tblVehicleEF	LDT1	0.20	0.38
tblVehicleEF	LDT1	0.01	6.5510e-003
tblVehicleEF	LDT1	0.02	0.08
tblVehicleEF	LDT1	1.24	1.33
tblVehicleEF	LDT1	3.11	2.35
tblVehicleEF	LDT1	298.00	302.40
tblVehicleEF	LDT1	70.39	65.25
tblVehicleEF	LDT1	0.12	0.12
tblVehicleEF	LDT1	0.19	0.28
tblVehicleEF	LDT1	2.3960e-003	2.0660e-003
tblVehicleEF	LDT1	3.5150e-003	2.7560e-003
tblVehicleEF	LDT1	2.2060e-003	1.9010e-003
tblVehicleEF	LDT1	3.2320e-003	2.5340e-003
tblVehicleEF	LDT1	0.17	0.18
tblVehicleEF	LDT1	0.36	0.28
tblVehicleEF	LDT1	0.11	0.12
tblVehicleEF	LDT1	0.03	0.03
tblVehicleEF	LDT1	0.22	0.93
tblVehicleEF	LDT1	0.22	0.41
tblVehicleEF	LDT1	2.9950e-003	2.9730e-003
tblVehicleEF	LDT1	7.5900e-004	6.4200e-004

Moreno Valley Business Center (Operations - Trucks) - Riverside-South Coast County, Annual

tblVehicleEF	LDT1	0.17	0.18
tblVehicleEF	LDT1	0.36	0.28
tblVehicleEF	LDT1	0.11	0.12
tblVehicleEF	LDT1	0.04	0.04
tblVehicleEF	LDT1	0.22	0.93
tblVehicleEF	LDT1	0.24	0.45
tblVehicleEF	LDT2	5.1640e-003	3.5680e-003
tblVehicleEF	LDT2	6.4600e-003	0.07
tblVehicleEF	LDT2	0.71	0.85
tblVehicleEF	LDT2	1.39	2.68
tblVehicleEF	LDT2	342.68	324.29
tblVehicleEF	LDT2	78.65	69.43
tblVehicleEF	LDT2	0.07	0.07
tblVehicleEF	LDT2	0.11	0.28
tblVehicleEF	LDT2	1.6000e-003	1.4090e-003
tblVehicleEF	LDT2	2.3460e-003	1.8660e-003
tblVehicleEF	LDT2	1.4710e-003	1.2970e-003
tblVehicleEF	LDT2	2.1570e-003	1.7160e-003
tblVehicleEF	LDT2	0.07	0.09
tblVehicleEF	LDT2	0.11	0.13
tblVehicleEF	LDT2	0.05	0.07
tblVehicleEF	LDT2	0.01	0.01
tblVehicleEF	LDT2	0.06	0.41
tblVehicleEF	LDT2	0.09	0.31
tblVehicleEF	LDT2	3.4320e-003	3.1880e-003
tblVehicleEF	LDT2	8.1000e-004	6.8300e-004
tblVehicleEF	LDT2	0.07	0.09

## Moreno Valley Business Center (Operations - Trucks) - Riverside-South Coast County, Annual

tblVehicleEF	LDT2	0.11	0.13
tblVehicleEF	LDT2	0.05	0.07
tblVehicleEF	LDT2	0.02	0.02
tblVehicleEF	LDT2	0.06	0.41
tblVehicleEF	LDT2	0.10	0.34
tblVehicleEF	LDT2	5.8560e-003	4.0040e-003
tblVehicleEF	LDT2	5.6090e-003	0.06
tblVehicleEF	LDT2	0.87	1.02
tblVehicleEF	LDT2	1.23	2.24
tblVehicleEF	LDT2	372.88	345.21
tblVehicleEF	LDT2	78.65	68.58
tblVehicleEF	LDT2	0.07	0.07
tblVehicleEF	LDT2	0.11	0.26
tblVehicleEF	LDT2	1.6000e-003	1.4090e-003
tblVehicleEF	LDT2	2.3460e-003	1.8660e-003
tblVehicleEF	LDT2	1.4710e-003	1.2970e-003
tblVehicleEF	LDT2	2.1570e-003	1.7160e-003
tblVehicleEF	LDT2	0.13	0.16
tblVehicleEF	LDT2	0.13	0.14
tblVehicleEF	LDT2	0.10	0.14
tblVehicleEF	LDT2	0.01	0.02
tblVehicleEF	LDT2	0.06	0.40
tblVehicleEF	LDT2	0.08	0.27
tblVehicleEF	LDT2	3.7360e-003	3.3930e-003
tblVehicleEF	LDT2	8.0700e-004	6.7400e-004
tblVehicleEF	LDT2	0.13	0.16
tblVehicleEF	LDT2	0.13	0.14

Moreno Valley Business Center (Operations - Trucks) - Riverside-South Coast County, Annual

tblVehicleEF	LDT2	0.10	0.14
tblVehicleEF	LDT2	0.02	0.02
tblVehicleEF	LDT2	0.06	0.40
tblVehicleEF	LDT2	0.08	0.29
tblVehicleEF	LDT2	4.9650e-003	3.5090e-003
tblVehicleEF	LDT2	6.6500e-003	0.07
tblVehicleEF	LDT2	0.67	0.82
tblVehicleEF	LDT2	1.42	2.66
tblVehicleEF	LDT2	333.62	320.76
tblVehicleEF	LDT2	78.65	69.40
tblVehicleEF	LDT2	0.07	0.07
tblVehicleEF	LDT2	0.11	0.28
tblVehicleEF	LDT2	1.6000e-003	1.4090e-003
tblVehicleEF	LDT2	2.3460e-003	1.8660e-003
tblVehicleEF	LDT2	1.4710e-003	1.2970e-003
tblVehicleEF	LDT2	2.1570e-003	1.7160e-003
tblVehicleEF	LDT2	0.05	0.08
tblVehicleEF	LDT2	0.12	0.14
tblVehicleEF	LDT2	0.04	0.07
tblVehicleEF	LDT2	0.01	0.01
tblVehicleEF	LDT2	0.07	0.47
tblVehicleEF	LDT2	0.09	0.31
tblVehicleEF	LDT2	3.3410e-003	3.1530e-003
tblVehicleEF	LDT2	8.1000e-004	6.8200e-004
tblVehicleEF	LDT2	0.05	0.08
tblVehicleEF	LDT2	0.12	0.14
tblVehicleEF	LDT2	0.04	0.07

## Moreno Valley Business Center (Operations - Trucks) - Riverside-South Coast County, Annual

tblVehicleEF	LDT2	0.02	0.02
tblVehicleEF	LDT2	0.07	0.47
tblVehicleEF	LDT2	0.10	0.34
tblVehicleEF	LHD1	5.1810e-003	4.6570e-003
tblVehicleEF	LHD1	9.5070e-003	4.8740e-003
tblVehicleEF	LHD1	0.02	0.01
tblVehicleEF	LHD1	0.14	0.17
tblVehicleEF	LHD1	0.88	0.66
tblVehicleEF	LHD1	2.26	0.92
tblVehicleEF	LHD1	9.26	9.43
tblVehicleEF	LHD1	602.20	628.02
tblVehicleEF	LHD1	29.86	10.15
tblVehicleEF	LHD1	0.09	0.08
tblVehicleEF	LHD1	2.06	1.53
tblVehicleEF	LHD1	0.96	0.29
tblVehicleEF	LHD1	9.7000e-004	1.0050e-003
tblVehicleEF	LHD1	0.01	0.01
tblVehicleEF	LHD1	0.01	0.01
tblVehicleEF	LHD1	8.2900e-004	2.1900e-004
tblVehicleEF	LHD1	9.2800e-004	9.6200e-004
tblVehicleEF	LHD1	2.5490e-003	2.5150e-003
tblVehicleEF	LHD1	0.01	0.01
tblVehicleEF	LHD1	7.6200e-004	2.0100e-004
tblVehicleEF	LHD1	3.7780e-003	2.5170e-003
tblVehicleEF	LHD1	0.10	0.07
tblVehicleEF	LHD1	0.02	0.02
tblVehicleEF	LHD1	1.8760e-003	1.3130e-003

## Moreno Valley Business Center (Operations - Trucks) - Riverside-South Coast County, Annual

tblVehicleEF	LHD1	0.07	0.06
tblVehicleEF	LHD1	0.31	0.46
tblVehicleEF	LHD1	0.24	0.07
tblVehicleEF	LHD1	9.2000e-005	9.1000e-005
tblVehicleEF	LHD1	5.9030e-003	6.1050e-003
tblVehicleEF	LHD1	3.4200e-004	1.0000e-004
tblVehicleEF	LHD1	3.7780e-003	2.5170e-003
tblVehicleEF	LHD1	0.10	0.07
tblVehicleEF	LHD1	0.02	0.03
tblVehicleEF	LHD1	1.8760e-003	1.3130e-003
tblVehicleEF	LHD1	0.09	0.07
tblVehicleEF	LHD1	0.31	0.46
tblVehicleEF	LHD1	0.27	0.08
tblVehicleEF	LHD1	5.1810e-003	4.6710e-003
tblVehicleEF	LHD1	9.6980e-003	4.9550e-003
tblVehicleEF	LHD1	0.02	0.01
tblVehicleEF	LHD1	0.14	0.17
tblVehicleEF	LHD1	0.89	0.67
tblVehicleEF	LHD1	2.15	0.87
tblVehicleEF	LHD1	9.26	9.43
tblVehicleEF	LHD1	602.20	628.04
tblVehicleEF	LHD1	29.86	10.07
tblVehicleEF	LHD1	0.09	0.08
tblVehicleEF	LHD1	1.94	1.44
tblVehicleEF	LHD1	0.93	0.28
tblVehicleEF	LHD1	9.7000e-004	1.0050e-003
tblVehicleEF	LHD1	0.01	0.01

## Moreno Valley Business Center (Operations - Trucks) - Riverside-South Coast County, Annual

tblVehicleEF	LHD1	0.01	0.01
tblVehicleEF	LHD1	8.2900e-004	2.1900e-004
tblVehicleEF	LHD1	9.2800e-004	9.6200e-004
tblVehicleEF	LHD1	2.5490e-003	2.5150e-003
tblVehicleEF	LHD1	0.01	0.01
tblVehicleEF	LHD1	7.6200e-004	2.0100e-004
tblVehicleEF	LHD1	7.0590e-003	4.4750e-003
tblVehicleEF	LHD1	0.12	0.08
tblVehicleEF	LHD1	0.02	0.02
tblVehicleEF	LHD1	3.5660e-003	2.5190e-003
tblVehicleEF	LHD1	0.07	0.06
tblVehicleEF	LHD1	0.32	0.46
tblVehicleEF	LHD1	0.23	0.07
tblVehicleEF	LHD1	9.2000e-005	9.1000e-005
tblVehicleEF	LHD1	5.9030e-003	6.1050e-003
tblVehicleEF	LHD1	3.4000e-004	1.0000e-004
tblVehicleEF	LHD1	7.0590e-003	4.4750e-003
tblVehicleEF	LHD1	0.12	0.08
tblVehicleEF	LHD1	0.02	0.03
tblVehicleEF	LHD1	3.5660e-003	2.5190e-003
tblVehicleEF	LHD1	0.09	0.07
tblVehicleEF	LHD1	0.32	0.46
tblVehicleEF	LHD1	0.25	0.08
tblVehicleEF	LHD1	5.1810e-003	4.6600e-003
tblVehicleEF	LHD1	9.4900e-003	4.8830e-003
tblVehicleEF	LHD1	0.02	0.01
tblVehicleEF	LHD1	0.14	0.17

## Moreno Valley Business Center (Operations - Trucks) - Riverside-South Coast County, Annual

tblVehicleEF	LHD1	0.88	0.66
tblVehicleEF	LHD1	2.26	0.91
tblVehicleEF	LHD1	9.26	9.43
tblVehicleEF	LHD1	602.20	628.03
tblVehicleEF	LHD1	29.86	10.14
tblVehicleEF	LHD1	0.09	0.08
tblVehicleEF	LHD1	2.04	1.51
tblVehicleEF	LHD1	0.95	0.29
tblVehicleEF	LHD1	9.7000e-004	1.0050e-003
tblVehicleEF	LHD1	0.01	0.01
tblVehicleEF	LHD1	0.01	0.01
tblVehicleEF	LHD1	8.2900e-004	2.1900e-004
tblVehicleEF	LHD1	9.2800e-004	9.6200e-004
tblVehicleEF	LHD1	2.5490e-003	2.5150e-003
tblVehicleEF	LHD1	0.01	0.01
tblVehicleEF	LHD1	7.6200e-004	2.0100e-004
tblVehicleEF	LHD1	3.3490e-003	2.6470e-003
tblVehicleEF	LHD1	0.11	0.08
tblVehicleEF	LHD1	0.02	0.02
tblVehicleEF	LHD1	1.7110e-003	1.3780e-003
tblVehicleEF	LHD1	0.07	0.06
tblVehicleEF	LHD1	0.34	0.49
tblVehicleEF	LHD1	0.24	0.07
tblVehicleEF	LHD1	9.2000e-005	9.1000e-005
tblVehicleEF	LHD1	5.9020e-003	6.1050e-003
tblVehicleEF	LHD1	3.4200e-004	1.0000e-004
tblVehicleEF	LHD1	3.3490e-003	2.6470e-003

## Moreno Valley Business Center (Operations - Trucks) - Riverside-South Coast County, Annual

tblVehicleEF	LHD1	0.11	0.08
tblVehicleEF	LHD1	0.02	0.03
tblVehicleEF	LHD1	1.7110e-003	1.3780e-003
tblVehicleEF	LHD1	0.09	0.07
tblVehicleEF	LHD1	0.34	0.49
tblVehicleEF	LHD1	0.27	0.08
tblVehicleEF	LHD2	3.4600e-003	2.8390e-003
tblVehicleEF	LHD2	4.0020e-003	3.5160e-003
tblVehicleEF	LHD2	7.4040e-003	7.6560e-003
tblVehicleEF	LHD2	0.12	0.13
tblVehicleEF	LHD2	0.45	0.48
tblVehicleEF	LHD2	1.08	0.49
tblVehicleEF	LHD2	14.41	15.04
tblVehicleEF	LHD2	598.41	622.37
tblVehicleEF	LHD2	23.24	6.52
tblVehicleEF	LHD2	0.11	0.13
tblVehicleEF	LHD2	1.50	1.67
tblVehicleEF	LHD2	0.50	0.17
tblVehicleEF	LHD2	1.3120e-003	1.5070e-003
tblVehicleEF	LHD2	0.01	0.01
tblVehicleEF	LHD2	0.01	0.01
tblVehicleEF	LHD2	3.7000e-004	1.0100e-004
tblVehicleEF	LHD2	1.2550e-003	1.4420e-003
tblVehicleEF	LHD2	2.7000e-003	2.7370e-003
tblVehicleEF	LHD2	0.01	0.01
tblVehicleEF	LHD2	3.4000e-004	9.3000e-005
tblVehicleEF	LHD2	1.4050e-003	1.1710e-003

Moreno Valley Business Center (Operations - Trucks) - Riverside-South Coast County, Annual

tblVehicleEF	LHD2	0.04	0.04
tblVehicleEF	LHD2	0.01	0.02
tblVehicleEF	LHD2	7.4200e-004	6.3000e-004
tblVehicleEF	LHD2	0.05	0.06
tblVehicleEF	LHD2	0.08	0.21
tblVehicleEF	LHD2	0.10	0.04
tblVehicleEF	LHD2	1.4000e-004	1.4300e-004
tblVehicleEF	LHD2	5.8170e-003	5.9880e-003
tblVehicleEF	LHD2	2.5200e-004	6.5000e-005
tblVehicleEF	LHD2	1.4050e-003	1.1710e-003
tblVehicleEF	LHD2	0.04	0.04
tblVehicleEF	LHD2	0.02	0.02
tblVehicleEF	LHD2	7.4200e-004	6.3000e-004
tblVehicleEF	LHD2	0.06	0.07
tblVehicleEF	LHD2	0.08	0.21
tblVehicleEF	LHD2	0.11	0.04
tblVehicleEF	LHD2	3.4600e-003	2.8460e-003
tblVehicleEF	LHD2	4.0450e-003	3.5410e-003
tblVehicleEF	LHD2	7.1500e-003	7.3630e-003
tblVehicleEF	LHD2	0.12	0.13
tblVehicleEF	LHD2	0.45	0.48
tblVehicleEF	LHD2	1.04	0.47
tblVehicleEF	LHD2	14.41	15.04
tblVehicleEF	LHD2	598.41	622.37
tblVehicleEF	LHD2	23.24	6.47
tblVehicleEF	LHD2	0.11	0.13
tblVehicleEF	LHD2	1.41	1.58

## Moreno Valley Business Center (Operations - Trucks) - Riverside-South Coast County, Annual

tblVehicleEF	LHD2	0.48	0.16
tblVehicleEF	LHD2	1.3120e-003	1.5070e-003
tblVehicleEF	LHD2	0.01	0.01
tblVehicleEF	LHD2	0.01	0.01
tblVehicleEF	LHD2	3.7000e-004	1.0100e-004
tblVehicleEF	LHD2	1.2550e-003	1.4420e-003
tblVehicleEF	LHD2	2.7000e-003	2.7370e-003
tblVehicleEF	LHD2	0.01	0.01
tblVehicleEF	LHD2	3.4000e-004	9.3000e-005
tblVehicleEF	LHD2	2.6530e-003	2.0860e-003
tblVehicleEF	LHD2	0.04	0.04
tblVehicleEF	LHD2	0.01	0.02
tblVehicleEF	LHD2	1.3950e-003	1.2080e-003
tblVehicleEF	LHD2	0.05	0.06
tblVehicleEF	LHD2	0.08	0.21
tblVehicleEF	LHD2	0.10	0.04
tblVehicleEF	LHD2	1.4000e-004	1.4300e-004
tblVehicleEF	LHD2	5.8170e-003	5.9880e-003
tblVehicleEF	LHD2	2.5100e-004	6.4000e-005
tblVehicleEF	LHD2	2.6530e-003	2.0860e-003
tblVehicleEF	LHD2	0.04	0.04
tblVehicleEF	LHD2	0.02	0.02
tblVehicleEF	LHD2	1.3950e-003	1.2080e-003
tblVehicleEF	LHD2	0.06	0.07
tblVehicleEF	LHD2	0.08	0.21
tblVehicleEF	LHD2	0.11	0.04
tblVehicleEF	LHD2	3.4600e-003	2.8400e-003

## Moreno Valley Business Center (Operations - Trucks) - Riverside-South Coast County, Annual

tblVehicleEF	LHD2	3.9920e-003	3.5200e-003
tblVehicleEF	LHD2	7.4470e-003	7.6030e-003
tblVehicleEF	LHD2	0.12	0.13
tblVehicleEF	LHD2	0.45	0.48
tblVehicleEF	LHD2	1.09	0.49
tblVehicleEF	LHD2	14.41	15.04
tblVehicleEF	LHD2	598.41	622.37
tblVehicleEF	LHD2	23.24	6.51
tblVehicleEF	LHD2	0.11	0.13
tblVehicleEF	LHD2	1.48	1.65
tblVehicleEF	LHD2	0.50	0.16
tblVehicleEF	LHD2	1.3120e-003	1.5070e-003
tblVehicleEF	LHD2	0.01	0.01
tblVehicleEF	LHD2	0.01	0.01
tblVehicleEF	LHD2	3.7000e-004	1.0100e-004
tblVehicleEF	LHD2	1.2550e-003	1.4420e-003
tblVehicleEF	LHD2	2.7000e-003	2.7370e-003
tblVehicleEF	LHD2	0.01	0.01
tblVehicleEF	LHD2	3.4000e-004	9.3000e-005
tblVehicleEF	LHD2	1.1040e-003	1.2010e-003
tblVehicleEF	LHD2	0.04	0.04
tblVehicleEF	LHD2	0.01	0.02
tblVehicleEF	LHD2	6.2900e-004	6.5400e-004
tblVehicleEF	LHD2	0.05	0.06
tblVehicleEF	LHD2	0.08	0.22
tblVehicleEF	LHD2	0.10	0.04
tblVehicleEF	LHD2	1.4000e-004	1.4300e-004

## Moreno Valley Business Center (Operations - Trucks) - Riverside-South Coast County, Annual

tblVehicleEF	LHD2	5.8170e-003	5.9880e-003
tblVehicleEF	LHD2	2.5200e-004	6.4000e-005
tblVehicleEF	LHD2	1.1040e-003	1.2010e-003
tblVehicleEF	LHD2	0.04	0.04
tblVehicleEF	LHD2	0.02	0.02
tblVehicleEF	LHD2	6.2900e-004	6.5400e-004
tblVehicleEF	LHD2	0.06	0.07
tblVehicleEF	LHD2	0.08	0.22
tblVehicleEF	LHD2	0.11	0.04
tblVehicleEF	MCY	0.42	0.31
tblVehicleEF	MCY	0.15	0.24
tblVehicleEF	MCY	19.14	19.16
tblVehicleEF	MCY	9.69	8.62
tblVehicleEF	MCY	166.26	207.70
tblVehicleEF	MCY	45.80	60.67
tblVehicleEF	MCY	1.12	1.13
tblVehicleEF	MCY	0.31	0.26
tblVehicleEF	MCY	1.8240e-003	1.7610e-003
tblVehicleEF	MCY	3.3680e-003	2.8430e-003
tblVehicleEF	MCY	1.7050e-003	1.6470e-003
tblVehicleEF	MCY	3.1720e-003	2.6760e-003
tblVehicleEF	MCY	1.69	1.43
tblVehicleEF	MCY	0.85	0.79
tblVehicleEF	MCY	0.92	0.76
tblVehicleEF	MCY	2.13	2.13
tblVehicleEF	MCY	0.56	1.82
tblVehicleEF	MCY	2.06	1.84

## Moreno Valley Business Center (Operations - Trucks) - Riverside-South Coast County, Annual

tblVehicleEF	MCY	2.0370e-003	2.0550e-003
tblVehicleEF	MCY	6.7700e-004	6.0000e-004
tblVehicleEF	MCY	1.69	1.43
tblVehicleEF	MCY	0.85	0.79
tblVehicleEF	MCY	0.92	0.76
tblVehicleEF	MCY	2.63	2.63
tblVehicleEF	MCY	0.56	1.82
tblVehicleEF	MCY	2.24	2.00
tblVehicleEF	MCY	0.42	0.31
tblVehicleEF	MCY	0.14	0.21
tblVehicleEF	MCY	19.85	19.13
tblVehicleEF	MCY	9.10	7.90
tblVehicleEF	MCY	166.26	207.50
tblVehicleEF	MCY	45.80	58.76
tblVehicleEF	MCY	0.98	0.98
tblVehicleEF	MCY	0.29	0.25
tblVehicleEF	MCY	1.8240e-003	1.7610e-003
tblVehicleEF	MCY	3.3680e-003	2.8430e-003
tblVehicleEF	MCY	1.7050e-003	1.6470e-003
tblVehicleEF	MCY	3.1720e-003	2.6760e-003
tblVehicleEF	MCY	3.36	2.74
tblVehicleEF	MCY	1.24	1.09
tblVehicleEF	MCY	2.10	1.72
tblVehicleEF	MCY	2.11	2.09
tblVehicleEF	MCY	0.56	1.79
tblVehicleEF	MCY	1.85	1.61
tblVehicleEF	MCY	2.0480e-003	2.0530e-003

## Moreno Valley Business Center (Operations - Trucks) - Riverside-South Coast County, Annual

tblVehicleEF	MCY	6.6100e-004	5.8100e-004
tblVehicleEF	MCY	3.36	2.74
tblVehicleEF	MCY	1.24	1.09
tblVehicleEF	MCY	2.10	1.72
tblVehicleEF	MCY	2.61	2.57
tblVehicleEF	MCY	0.56	1.79
tblVehicleEF	MCY	2.01	1.76
tblVehicleEF	MCY	0.42	0.31
tblVehicleEF	MCY	0.15	0.24
tblVehicleEF	MCY	18.68	18.59
tblVehicleEF	MCY	9.65	8.41
tblVehicleEF	MCY	166.26	206.72
tblVehicleEF	MCY	45.80	60.18
tblVehicleEF	MCY	1.12	1.09
tblVehicleEF	MCY	0.31	0.26
tblVehicleEF	MCY	1.8240e-003	1.7610e-003
tblVehicleEF	MCY	3.3680e-003	2.8430e-003
tblVehicleEF	MCY	1.7050e-003	1.6470e-003
tblVehicleEF	MCY	3.1720e-003	2.6760e-003
tblVehicleEF	MCY	1.60	1.64
tblVehicleEF	MCY	1.04	1.06
tblVehicleEF	MCY	0.74	0.76
tblVehicleEF	MCY	2.12	2.11
tblVehicleEF	MCY	0.64	2.08
tblVehicleEF	MCY	2.07	1.80
tblVehicleEF	MCY	2.0300e-003	2.0460e-003
tblVehicleEF	MCY	6.7700e-004	5.9600e-004

Moreno Valley Business Center (Operations - Trucks) - Riverside-South Coast County, Annual

tblVehicleEF	MCY	1.60	1.64
tblVehicleEF	MCY	1.04	1.06
tblVehicleEF	MCY	0.74	0.76
tblVehicleEF	MCY	2.62	2.60
tblVehicleEF	MCY	0.64	2.08
tblVehicleEF	MCY	2.26	1.96
tblVehicleEF	MDV	0.01	4.7140e-003
tblVehicleEF	MDV	0.02	0.08
tblVehicleEF	MDV	1.26	1.01
tblVehicleEF	MDV	2.88	3.15
tblVehicleEF	MDV	474.24	407.49
tblVehicleEF	MDV	107.24	86.52
tblVehicleEF	MDV	0.15	0.10
tblVehicleEF	MDV	0.27	0.36
tblVehicleEF	MDV	1.6800e-003	1.4810e-003
tblVehicleEF	MDV	2.4130e-003	1.9440e-003
tblVehicleEF	MDV	1.5490e-003	1.3660e-003
tblVehicleEF	MDV	2.2190e-003	1.7870e-003
tblVehicleEF	MDV	0.11	0.11
tblVehicleEF	MDV	0.20	0.16
tblVehicleEF	MDV	0.09	0.09
tblVehicleEF	MDV	0.03	0.02
tblVehicleEF	MDV	0.11	0.47
tblVehicleEF	MDV	0.22	0.41
tblVehicleEF	MDV	4.7510e-003	4.0030e-003
tblVehicleEF	MDV	1.1230e-003	8.5100e-004
tblVehicleEF	MDV	0.11	0.11

## Moreno Valley Business Center (Operations - Trucks) - Riverside-South Coast County, Annual

tblVehicleEF	MDV	0.20	0.16
tblVehicleEF	MDV	0.09	0.09
tblVehicleEF	MDV	0.04	0.03
tblVehicleEF	MDV	0.11	0.47
tblVehicleEF	MDV	0.24	0.45
tblVehicleEF	MDV	0.01	5.2950e-003
tblVehicleEF	MDV	0.01	0.07
tblVehicleEF	MDV	1.53	1.20
tblVehicleEF	MDV	2.54	2.62
tblVehicleEF	MDV	514.80	429.84
tblVehicleEF	MDV	107.24	85.49
tblVehicleEF	MDV	0.14	0.09
tblVehicleEF	MDV	0.26	0.34
tblVehicleEF	MDV	1.6800e-003	1.4810e-003
tblVehicleEF	MDV	2.4130e-003	1.9440e-003
tblVehicleEF	MDV	1.5490e-003	1.3660e-003
tblVehicleEF	MDV	2.2190e-003	1.7870e-003
tblVehicleEF	MDV	0.21	0.20
tblVehicleEF	MDV	0.23	0.17
tblVehicleEF	MDV	0.17	0.17
tblVehicleEF	MDV	0.03	0.02
tblVehicleEF	MDV	0.11	0.46
tblVehicleEF	MDV	0.19	0.35
tblVehicleEF	MDV	5.1610e-003	4.2230e-003
tblVehicleEF	MDV	1.1170e-003	8.4100e-004
tblVehicleEF	MDV	0.21	0.20
tblVehicleEF	MDV	0.23	0.17

Moreno Valley Business Center (Operations - Trucks) - Riverside-South Coast County, Annual

tblVehicleEF	MDV	0.17	0.17
tblVehicleEF	MDV	0.05	0.03
tblVehicleEF	MDV	0.11	0.46
tblVehicleEF	MDV	0.21	0.39
tblVehicleEF	MDV	0.01	4.6310e-003
tblVehicleEF	MDV	0.02	0.08
tblVehicleEF	MDV	1.18	0.97
tblVehicleEF	MDV	2.94	3.12
tblVehicleEF	MDV	462.11	403.72
tblVehicleEF	MDV	107.24	86.49
tblVehicleEF	MDV	0.14	0.10
tblVehicleEF	MDV	0.27	0.36
tblVehicleEF	MDV	1.6800e-003	1.4810e-003
tblVehicleEF	MDV	2.4130e-003	1.9440e-003
tblVehicleEF	MDV	1.5490e-003	1.3660e-003
tblVehicleEF	MDV	2.2190e-003	1.7870e-003
tblVehicleEF	MDV	0.09	0.10
tblVehicleEF	MDV	0.21	0.17
tblVehicleEF	MDV	0.08	0.10
tblVehicleEF	MDV	0.03	0.02
tblVehicleEF	MDV	0.13	0.54
tblVehicleEF	MDV	0.23	0.41
tblVehicleEF	MDV	4.6290e-003	3.9660e-003
tblVehicleEF	MDV	1.1240e-003	8.5000e-004
tblVehicleEF	MDV	0.09	0.10
tblVehicleEF	MDV	0.21	0.17
tblVehicleEF	MDV	0.08	0.10

## Moreno Valley Business Center (Operations - Trucks) - Riverside-South Coast County, Annual

tblVehicleEF	MDV	0.04	0.03
tblVehicleEF	MDV	0.13	0.54
tblVehicleEF	MDV	0.25	0.45
tblVehicleEF	MH	0.03	3.3380e-003
tblVehicleEF	MH	0.02	0.00
tblVehicleEF	MH	2.33	0.34
tblVehicleEF	MH	5.58	0.00
tblVehicleEF	MH	998.83	935.85
tblVehicleEF	MH	57.38	0.00
tblVehicleEF	MH	1.57	4.40
tblVehicleEF	MH	0.82	0.00
tblVehicleEF	MH	0.01	0.02
tblVehicleEF	MH	0.04	0.14
tblVehicleEF	MH	1.0280e-003	0.00
tblVehicleEF	MH	3.2460e-003	4.0000e-003
tblVehicleEF	MH	0.04	0.13
tblVehicleEF	MH	9.4600e-004	0.00
tblVehicleEF	MH	1.47	0.00
tblVehicleEF	MH	0.08	0.00
tblVehicleEF	MH	0.51	0.00
tblVehicleEF	MH	0.08	0.07
tblVehicleEF	MH	0.03	0.00
tblVehicleEF	MH	0.33	0.00
tblVehicleEF	MH	9.9070e-003	8.8470e-003
tblVehicleEF	MH	6.7100e-004	0.00
tblVehicleEF	MH	1.47	0.00
tblVehicleEF	MH	0.08	0.00

## Moreno Valley Business Center (Operations - Trucks) - Riverside-South Coast County, Annual

tblVehicleEF	MH	0.51	0.00
tblVehicleEF	MH	0.11	0.08
tblVehicleEF	MH	0.03	0.00
tblVehicleEF	MH	0.36	0.00
tblVehicleEF	MH	0.03	3.3380e-003
tblVehicleEF	MH	0.02	0.00
tblVehicleEF	MH	2.40	0.34
tblVehicleEF	MH	5.19	0.00
tblVehicleEF	MH	998.83	935.85
tblVehicleEF	MH	57.38	0.00
tblVehicleEF	MH	1.46	4.15
tblVehicleEF	MH	0.79	0.00
tblVehicleEF	MH	0.01	0.02
tblVehicleEF	MH	0.04	0.14
tblVehicleEF	MH	1.0280e-003	0.00
tblVehicleEF	MH	3.2460e-003	4.0000e-003
tblVehicleEF	MH	0.04	0.13
tblVehicleEF	MH	9.4600e-004	0.00
tblVehicleEF	MH	2.69	0.00
tblVehicleEF	MH	0.09	0.00
tblVehicleEF	MH	1.00	0.00
tblVehicleEF	MH	0.09	0.07
tblVehicleEF	MH	0.03	0.00
tblVehicleEF	MH	0.31	0.00
tblVehicleEF	MH	9.9080e-003	8.8470e-003
tblVehicleEF	MH	6.6400e-004	0.00
tblVehicleEF	MH	2.69	0.00

Moreno Valley Business Center (Operations - Trucks) - Riverside-South Coast County, Annual

tblVehicleEF	MH	0.09	0.00
tblVehicleEF	MH	1.00	0.00
tblVehicleEF	MH	0.12	0.08
tblVehicleEF	MH	0.03	0.00
tblVehicleEF	MH	0.34	0.00
tblVehicleEF	MH	0.03	3.3380e-003
tblVehicleEF	MH	0.02	0.00
tblVehicleEF	MH	2.32	0.34
tblVehicleEF	MH	5.61	0.00
tblVehicleEF	MH	998.83	935.85
tblVehicleEF	MH	57.38	0.00
tblVehicleEF	MH	1.55	4.33
tblVehicleEF	MH	0.82	0.00
tblVehicleEF	MH	0.01	0.02
tblVehicleEF	MH	0.04	0.14
tblVehicleEF	MH	1.0280e-003	0.00
tblVehicleEF	MH	3.2460e-003	4.0000e-003
tblVehicleEF	MH	0.04	0.13
tblVehicleEF	MH	9.4600e-004	0.00
tblVehicleEF	MH	1.48	0.00
tblVehicleEF	MH	0.10	0.00
tblVehicleEF	MH	0.50	0.00
tblVehicleEF	MH	0.08	0.07
tblVehicleEF	MH	0.03	0.00
tblVehicleEF	MH	0.33	0.00
tblVehicleEF	MH	9.9070e-003	8.8470e-003
tblVehicleEF	MH	6.7200e-004	0.00

Moreno Valley Business Center (Operations - Trucks) - Riverside-South Coast County, Annual

tblVehicleEF	MH	1.48	0.00
tblVehicleEF	MH	0.10	0.00
tblVehicleEF	MH	0.50	0.00
tblVehicleEF	MH	0.11	0.08
tblVehicleEF	MH	0.03	0.00
tblVehicleEF	MH	0.36	0.00
tblVehicleEF	MHD	0.02	2.7360e-003
tblVehicleEF	MHD	3.1970e-003	3.0240e-003
tblVehicleEF	MHD	0.05	7.0010e-003
tblVehicleEF	MHD	0.35	0.32
tblVehicleEF	MHD	0.24	0.31
tblVehicleEF	MHD	5.47	0.82
tblVehicleEF	MHD	152.51	70.86
tblVehicleEF	MHD	1,062.94	946.77
tblVehicleEF	MHD	54.61	7.06
tblVehicleEF	MHD	0.61	0.56
tblVehicleEF	MHD	0.89	1.59
tblVehicleEF	MHD	11.52	1.41
tblVehicleEF	MHD	9.8000e-004	1.4660e-003
tblVehicleEF	MHD	5.7040e-003	0.05
tblVehicleEF	MHD	7.4900e-004	8.2000e-005
tblVehicleEF	MHD	9.3700e-004	1.4030e-003
tblVehicleEF	MHD	5.4540e-003	0.04
tblVehicleEF	MHD	6.8900e-004	7.5000e-005
tblVehicleEF	MHD	1.6000e-003	4.3900e-004
tblVehicleEF	MHD	0.05	0.02
tblVehicleEF	MHD	0.03	0.02

## Moreno Valley Business Center (Operations - Trucks) - Riverside-South Coast County, Annual

tblVehicleEF	MHD	8.0100e-004	2.3500e-004
tblVehicleEF	MHD	0.03	0.05
tblVehicleEF	MHD	0.02	0.08
tblVehicleEF	MHD	0.33	0.04
tblVehicleEF	MHD	1.4660e-003	6.7200e-004
tblVehicleEF	MHD	0.01	8.9930e-003
tblVehicleEF	MHD	6.4200e-004	7.0000e-005
tblVehicleEF	MHD	1.6000e-003	4.3900e-004
tblVehicleEF	MHD	0.05	0.02
tblVehicleEF	MHD	0.04	0.02
tblVehicleEF	MHD	8.0100e-004	2.3500e-004
tblVehicleEF	MHD	0.03	0.06
tblVehicleEF	MHD	0.02	0.08
tblVehicleEF	MHD	0.36	0.04
tblVehicleEF	MHD	0.02	2.6030e-003
tblVehicleEF	MHD	3.2380e-003	3.0420e-003
tblVehicleEF	MHD	0.05	6.7280e-003
tblVehicleEF	MHD	0.25	0.27
tblVehicleEF	MHD	0.25	0.31
tblVehicleEF	MHD	5.23	0.77
tblVehicleEF	MHD	161.54	71.77
tblVehicleEF	MHD	1,062.94	946.77
tblVehicleEF	MHD	54.61	6.98
tblVehicleEF	MHD	0.63	0.57
tblVehicleEF	MHD	0.83	1.50
tblVehicleEF	MHD	11.50	1.41
tblVehicleEF	MHD	8.2600e-004	1.2390e-003

## Moreno Valley Business Center (Operations - Trucks) - Riverside-South Coast County, Annual

tblVehicleEF	MHD	5.7040e-003	0.05
tblVehicleEF	MHD	7.4900e-004	8.2000e-005
tblVehicleEF	MHD	7.9000e-004	1.1850e-003
tblVehicleEF	MHD	5.4540e-003	0.04
tblVehicleEF	MHD	6.8900e-004	7.5000e-005
tblVehicleEF	MHD	3.0890e-003	7.9100e-004
tblVehicleEF	MHD	0.05	0.02
tblVehicleEF	MHD	0.02	0.02
tblVehicleEF	MHD	1.5560e-003	4.6400e-004
tblVehicleEF	MHD	0.03	0.05
tblVehicleEF	MHD	0.02	0.08
tblVehicleEF	MHD	0.32	0.04
tblVehicleEF	MHD	1.5510e-003	6.8000e-004
tblVehicleEF	MHD	0.01	8.9930e-003
tblVehicleEF	MHD	6.3800e-004	6.9000e-005
tblVehicleEF	MHD	3.0890e-003	7.9100e-004
tblVehicleEF	MHD	0.05	0.02
tblVehicleEF	MHD	0.03	0.02
tblVehicleEF	MHD	1.5560e-003	4.6400e-004
tblVehicleEF	MHD	0.03	0.06
tblVehicleEF	MHD	0.02	0.08
tblVehicleEF	MHD	0.35	0.04
tblVehicleEF	MHD	0.02	2.9320e-003
tblVehicleEF	MHD	3.1690e-003	3.0250e-003
tblVehicleEF	MHD	0.05	6.9370e-003
tblVehicleEF	MHD	0.48	0.39
tblVehicleEF	MHD	0.24	0.31

Moreno Valley Business Center (Operations - Trucks) - Riverside-South Coast County, Annual

tblVehicleEF	MHD	5.56	0.81
tblVehicleEF	MHD	140.03	69.60
tblVehicleEF	MHD	1,062.94	946.77
tblVehicleEF	MHD	54.61	7.04
tblVehicleEF	MHD	0.58	0.56
tblVehicleEF	MHD	0.88	1.57
tblVehicleEF	MHD	11.53	1.41
tblVehicleEF	MHD	1.1920e-003	1.7800e-003
tblVehicleEF	MHD	5.7040e-003	0.05
tblVehicleEF	MHD	7.4900e-004	8.2000e-005
tblVehicleEF	MHD	1.1400e-003	1.7030e-003
tblVehicleEF	MHD	5.4540e-003	0.04
tblVehicleEF	MHD	6.8900e-004	7.5000e-005
tblVehicleEF	MHD	1.1940e-003	4.6300e-004
tblVehicleEF	MHD	0.05	0.02
tblVehicleEF	MHD	0.03	0.02
tblVehicleEF	MHD	6.2900e-004	2.4800e-004
tblVehicleEF	MHD	0.03	0.05
tblVehicleEF	MHD	0.02	0.08
tblVehicleEF	MHD	0.34	0.04
tblVehicleEF	MHD	1.3480e-003	6.6000e-004
tblVehicleEF	MHD	0.01	8.9930e-003
tblVehicleEF	MHD	6.4300e-004	7.0000e-005
tblVehicleEF	MHD	1.1940e-003	4.6300e-004
tblVehicleEF	MHD	0.05	0.02
tblVehicleEF	MHD	0.04	0.02
tblVehicleEF	MHD	6.2900e-004	2.4800e-004

Moreno Valley Business Center (Operations - Trucks) - Riverside-South Coast County, Annual

tblVehicleEF	MHD	0.03	0.06
tblVehicleEF	MHD	0.02	0.08
tblVehicleEF	MHD	0.37	0.04
tblVehicleEF	OBUS	0.01	8.6190e-003
tblVehicleEF	OBUS	6.8270e-003	7.1940e-003
tblVehicleEF	OBUS	0.03	0.02
tblVehicleEF	OBUS	0.27	0.48
tblVehicleEF	OBUS	0.46	0.87
tblVehicleEF	OBUS	5.79	2.73
tblVehicleEF	OBUS	74.97	66.93
tblVehicleEF	OBUS	1,092.94	1,366.52
tblVehicleEF	OBUS	69.71	21.52
tblVehicleEF	OBUS	0.31	0.30
tblVehicleEF	OBUS	0.97	1.35
tblVehicleEF	OBUS	2.13	0.63
tblVehicleEF	OBUS	6.8000e-005	5.7600e-004
tblVehicleEF	OBUS	5.0070e-003	0.02
tblVehicleEF	OBUS	8.4500e-004	2.1400e-004
tblVehicleEF	OBUS	6.5000e-005	5.5200e-004
tblVehicleEF	OBUS	4.7740e-003	0.02
tblVehicleEF	OBUS	7.7700e-004	1.9600e-004
tblVehicleEF	OBUS	2.1110e-003	2.6570e-003
tblVehicleEF	OBUS	0.02	0.03
tblVehicleEF	OBUS	0.04	0.05
tblVehicleEF	OBUS	9.1000e-004	1.1650e-003
tblVehicleEF	OBUS	0.03	0.06
tblVehicleEF	OBUS	0.05	0.29

## Moreno Valley Business Center (Operations - Trucks) - Riverside-South Coast County, Annual

tblVehicleEF	OBUS	0.36	0.13
tblVehicleEF	OBUS	7.2800e-004	6.3900e-004
tblVehicleEF	OBUS	0.01	0.01
tblVehicleEF	OBUS	7.9900e-004	2.1300e-004
tblVehicleEF	OBUS	2.1110e-003	2.6570e-003
tblVehicleEF	OBUS	0.02	0.03
tblVehicleEF	OBUS	0.05	0.06
tblVehicleEF	OBUS	9.1000e-004	1.1650e-003
tblVehicleEF	OBUS	0.04	0.08
tblVehicleEF	OBUS	0.05	0.29
tblVehicleEF	OBUS	0.39	0.14
tblVehicleEF	OBUS	0.01	8.6710e-003
tblVehicleEF	OBUS	6.9570e-003	7.3440e-003
tblVehicleEF	OBUS	0.03	0.02
tblVehicleEF	OBUS	0.26	0.47
tblVehicleEF	OBUS	0.46	0.88
tblVehicleEF	OBUS	5.41	2.54
tblVehicleEF	OBUS	78.41	66.84
tblVehicleEF	OBUS	1,092.94	1,366.56
tblVehicleEF	OBUS	69.71	21.19
tblVehicleEF	OBUS	0.32	0.29
tblVehicleEF	OBUS	0.91	1.26
tblVehicleEF	OBUS	2.10	0.62
tblVehicleEF	OBUS	5.7000e-005	4.8900e-004
tblVehicleEF	OBUS	5.0070e-003	0.02
tblVehicleEF	OBUS	8.4500e-004	2.1400e-004
tblVehicleEF	OBUS	5.4000e-005	4.6800e-004

## Moreno Valley Business Center (Operations - Trucks) - Riverside-South Coast County, Annual

tblVehicleEF	OBUS	4.7740e-003	0.02
tblVehicleEF	OBUS	7.7700e-004	1.9600e-004
tblVehicleEF	OBUS	3.9250e-003	4.6820e-003
tblVehicleEF	OBUS	0.02	0.03
tblVehicleEF	OBUS	0.04	0.05
tblVehicleEF	OBUS	1.7420e-003	2.2520e-003
tblVehicleEF	OBUS	0.03	0.06
tblVehicleEF	OBUS	0.05	0.29
tblVehicleEF	OBUS	0.34	0.12
tblVehicleEF	OBUS	7.6000e-004	6.3800e-004
tblVehicleEF	OBUS	0.01	0.01
tblVehicleEF	OBUS	7.9200e-004	2.1000e-004
tblVehicleEF	OBUS	3.9250e-003	4.6820e-003
tblVehicleEF	OBUS	0.02	0.03
tblVehicleEF	OBUS	0.05	0.07
tblVehicleEF	OBUS	1.7420e-003	2.2520e-003
tblVehicleEF	OBUS	0.04	0.08
tblVehicleEF	OBUS	0.05	0.29
tblVehicleEF	OBUS	0.38	0.14
tblVehicleEF	OBUS	0.01	8.5850e-003
tblVehicleEF	OBUS	6.8060e-003	7.2070e-003
tblVehicleEF	OBUS	0.03	0.02
tblVehicleEF	OBUS	0.28	0.49
tblVehicleEF	OBUS	0.46	0.87
tblVehicleEF	OBUS	5.84	2.72
tblVehicleEF	OBUS	70.22	67.05
tblVehicleEF	OBUS	1,092.94	1,366.53

## Moreno Valley Business Center (Operations - Trucks) - Riverside-South Coast County, Annual

tblVehicleEF	OBUS	69.71	21.50
tblVehicleEF	OBUS	0.29	0.31
tblVehicleEF	OBUS	0.97	1.33
tblVehicleEF	OBUS	2.13	0.62
tblVehicleEF	OBUS	8.2000e-005	6.9700e-004
tblVehicleEF	OBUS	5.0070e-003	0.02
tblVehicleEF	OBUS	8.4500e-004	2.1400e-004
tblVehicleEF	OBUS	7.9000e-005	6.6700e-004
tblVehicleEF	OBUS	4.7740e-003	0.02
tblVehicleEF	OBUS	7.7700e-004	1.9600e-004
tblVehicleEF	OBUS	1.8300e-003	2.7860e-003
tblVehicleEF	OBUS	0.02	0.03
tblVehicleEF	OBUS	0.04	0.05
tblVehicleEF	OBUS	8.3900e-004	1.2410e-003
tblVehicleEF	OBUS	0.03	0.06
tblVehicleEF	OBUS	0.05	0.31
tblVehicleEF	OBUS	0.36	0.13
tblVehicleEF	OBUS	6.8200e-004	6.4000e-004
tblVehicleEF	OBUS	0.01	0.01
tblVehicleEF	OBUS	7.9900e-004	2.1300e-004
tblVehicleEF	OBUS	1.8300e-003	2.7860e-003
tblVehicleEF	OBUS	0.02	0.03
tblVehicleEF	OBUS	0.05	0.06
tblVehicleEF	OBUS	8.3900e-004	1.2410e-003
tblVehicleEF	OBUS	0.04	0.08
tblVehicleEF	OBUS	0.05	0.31
tblVehicleEF	OBUS	0.40	0.14

## Moreno Valley Business Center (Operations - Trucks) - Riverside-South Coast County, Annual

tblVehicleEF	SBUS	0.82	0.09
tblVehicleEF	SBUS	0.01	6.8650e-003
tblVehicleEF	SBUS	0.06	8.0490e-003
tblVehicleEF	SBUS	7.82	3.40
tblVehicleEF	SBUS	0.60	0.57
tblVehicleEF	SBUS	6.53	1.09
tblVehicleEF	SBUS	1,137.52	372.28
tblVehicleEF	SBUS	1,098.11	1,106.71
tblVehicleEF	SBUS	54.55	6.95
tblVehicleEF	SBUS	9.42	3.42
tblVehicleEF	SBUS	4.31	4.61
tblVehicleEF	SBUS	12.32	0.72
tblVehicleEF	SBUS	9.5680e-003	3.6140e-003
tblVehicleEF	SBUS	0.01	0.01
tblVehicleEF	SBUS	0.02	0.03
tblVehicleEF	SBUS	4.7600e-004	4.6000e-005
tblVehicleEF	SBUS	9.1540e-003	3.4580e-003
tblVehicleEF	SBUS	2.6910e-003	2.6470e-003
tblVehicleEF	SBUS	0.02	0.03
tblVehicleEF	SBUS	4.3700e-004	4.2000e-005
tblVehicleEF	SBUS	4.8460e-003	1.4760e-003
tblVehicleEF	SBUS	0.03	0.01
tblVehicleEF	SBUS	0.93	0.41
tblVehicleEF	SBUS	2.2980e-003	7.3900e-004
tblVehicleEF	SBUS	0.10	0.10
tblVehicleEF	SBUS	0.02	0.06
tblVehicleEF	SBUS	0.36	0.05

## Moreno Valley Business Center (Operations - Trucks) - Riverside-South Coast County, Annual

tblVehicleEF	SBUS	0.01	3.5600e-003
tblVehicleEF	SBUS	0.01	0.01
tblVehicleEF	SBUS	6.5900e-004	6.9000e-005
tblVehicleEF	SBUS	4.8460e-003	1.4760e-003
tblVehicleEF	SBUS	0.03	0.01
tblVehicleEF	SBUS	1.33	0.59
tblVehicleEF	SBUS	2.2980e-003	7.3900e-004
tblVehicleEF	SBUS	0.12	0.11
tblVehicleEF	SBUS	0.02	0.06
tblVehicleEF	SBUS	0.39	0.05
tblVehicleEF	SBUS	0.82	0.09
tblVehicleEF	SBUS	0.01	6.9520e-003
tblVehicleEF	SBUS	0.05	6.7100e-003
tblVehicleEF	SBUS	7.71	3.36
tblVehicleEF	SBUS	0.61	0.58
tblVehicleEF	SBUS	4.73	0.78
tblVehicleEF	SBUS	1,189.12	382.15
tblVehicleEF	SBUS	1,098.11	1,106.72
tblVehicleEF	SBUS	54.55	6.44
tblVehicleEF	SBUS	9.72	3.51
tblVehicleEF	SBUS	4.05	4.33
tblVehicleEF	SBUS	12.29	0.71
tblVehicleEF	SBUS	8.0660e-003	3.0540e-003
tblVehicleEF	SBUS	0.01	0.01
tblVehicleEF	SBUS	0.02	0.03
tblVehicleEF	SBUS	4.7600e-004	4.6000e-005
tblVehicleEF	SBUS	7.7170e-003	2.9220e-003

## Moreno Valley Business Center (Operations - Trucks) - Riverside-South Coast County, Annual

tblVehicleEF	SBUS	2.6910e-003	2.6470e-003
tblVehicleEF	SBUS	0.02	0.03
tblVehicleEF	SBUS	4.3700e-004	4.2000e-005
tblVehicleEF	SBUS	8.7430e-003	2.5870e-003
tblVehicleEF	SBUS	0.03	0.01
tblVehicleEF	SBUS	0.92	0.41
tblVehicleEF	SBUS	4.2770e-003	1.3760e-003
tblVehicleEF	SBUS	0.10	0.10
tblVehicleEF	SBUS	0.01	0.06
tblVehicleEF	SBUS	0.30	0.04
tblVehicleEF	SBUS	0.01	3.6540e-003
tblVehicleEF	SBUS	0.01	0.01
tblVehicleEF	SBUS	6.2900e-004	6.4000e-005
tblVehicleEF	SBUS	8.7430e-003	2.5870e-003
tblVehicleEF	SBUS	0.03	0.01
tblVehicleEF	SBUS	1.33	0.59
tblVehicleEF	SBUS	4.2770e-003	1.3760e-003
tblVehicleEF	SBUS	0.12	0.11
tblVehicleEF	SBUS	0.01	0.06
tblVehicleEF	SBUS	0.33	0.04
tblVehicleEF	SBUS	0.82	0.09
tblVehicleEF	SBUS	0.01	6.8630e-003
tblVehicleEF	SBUS	0.06	8.1930e-003
tblVehicleEF	SBUS	7.98	3.46
tblVehicleEF	SBUS	0.60	0.57
tblVehicleEF	SBUS	6.89	1.11
tblVehicleEF	SBUS	1,066.27	358.65

Moreno Valley Business Center (Operations - Trucks) - Riverside-South Coast County, Annual

tblVehicleEF	SBUS	1,098.11	1,106.71
tblVehicleEF	SBUS	54.55	6.99
tblVehicleEF	SBUS	9.00	3.31
tblVehicleEF	SBUS	4.26	4.54
tblVehicleEF	SBUS	12.33	0.72
tblVehicleEF	SBUS	0.01	4.3890e-003
tblVehicleEF	SBUS	0.01	0.01
tblVehicleEF	SBUS	0.02	0.03
tblVehicleEF	SBUS	4.7600e-004	4.6000e-005
tblVehicleEF	SBUS	0.01	4.1990e-003
tblVehicleEF	SBUS	2.6910e-003	2.6470e-003
tblVehicleEF	SBUS	0.02	0.03
tblVehicleEF	SBUS	4.3700e-004	4.2000e-005
tblVehicleEF	SBUS	4.2260e-003	1.3980e-003
tblVehicleEF	SBUS	0.03	0.01
tblVehicleEF	SBUS	0.93	0.41
tblVehicleEF	SBUS	2.2070e-003	7.6500e-004
tblVehicleEF	SBUS	0.10	0.10
tblVehicleEF	SBUS	0.02	0.08
tblVehicleEF	SBUS	0.37	0.05
tblVehicleEF	SBUS	0.01	3.4320e-003
tblVehicleEF	SBUS	0.01	0.01
tblVehicleEF	SBUS	6.6500e-004	6.9000e-005
tblVehicleEF	SBUS	4.2260e-003	1.3980e-003
tblVehicleEF	SBUS	0.03	0.01
tblVehicleEF	SBUS	1.34	0.59
tblVehicleEF	SBUS	2.2070e-003	7.6500e-004

## Moreno Valley Business Center (Operations - Trucks) - Riverside-South Coast County, Annual

tblVehicleEF	SBUS	0.12	0.11
tblVehicleEF	SBUS	0.02	0.08
tblVehicleEF	SBUS	0.41	0.05
tblVehicleEF	UBUS	1.44	3.04
tblVehicleEF	UBUS	0.08	0.03
tblVehicleEF	UBUS	7.89	23.58
tblVehicleEF	UBUS	14.42	1.90
tblVehicleEF	UBUS	1,799.80	1,641.14
tblVehicleEF	UBUS	153.89	23.35
tblVehicleEF	UBUS	4.15	0.30
tblVehicleEF	UBUS	12.31	0.23
tblVehicleEF	UBUS	0.49	0.09
tblVehicleEF	UBUS	0.01	0.02
tblVehicleEF	UBUS	0.04	2.1620e-003
tblVehicleEF	UBUS	1.4590e-003	2.1000e-004
tblVehicleEF	UBUS	0.21	0.04
tblVehicleEF	UBUS	3.0000e-003	5.0570e-003
tblVehicleEF	UBUS	0.04	2.0490e-003
tblVehicleEF	UBUS	1.3420e-003	1.9300e-004
tblVehicleEF	UBUS	9.4280e-003	2.7000e-003
tblVehicleEF	UBUS	0.11	0.02
tblVehicleEF	UBUS	4.6810e-003	1.0930e-003
tblVehicleEF	UBUS	0.46	0.05
tblVehicleEF	UBUS	0.02	0.08
tblVehicleEF	UBUS	1.13	0.10
tblVehicleEF	UBUS	9.6700e-003	6.3860e-003
tblVehicleEF	UBUS	1.8000e-003	2.3100e-004

## Moreno Valley Business Center (Operations - Trucks) - Riverside-South Coast County, Annual

tblVehicleEF	UBUS	9.4280e-003	2.7000e-003
tblVehicleEF	UBUS	0.11	0.02
tblVehicleEF	UBUS	4.6810e-003	1.0930e-003
tblVehicleEF	UBUS	1.94	3.11
tblVehicleEF	UBUS	0.02	0.08
tblVehicleEF	UBUS	1.23	0.11
tblVehicleEF	UBUS	1.44	3.04
tblVehicleEF	UBUS	0.08	0.02
tblVehicleEF	UBUS	7.95	23.58
tblVehicleEF	UBUS	12.35	1.62
tblVehicleEF	UBUS	1,799.80	1,641.14
tblVehicleEF	UBUS	153.89	22.87
tblVehicleEF	UBUS	3.87	0.30
tblVehicleEF	UBUS	12.22	0.22
tblVehicleEF	UBUS	0.49	0.09
tblVehicleEF	UBUS	0.01	0.02
tblVehicleEF	UBUS	0.04	2.1620e-003
tblVehicleEF	UBUS	1.4590e-003	2.1000e-004
tblVehicleEF	UBUS	0.21	0.04
tblVehicleEF	UBUS	3.0000e-003	5.0570e-003
tblVehicleEF	UBUS	0.04	2.0490e-003
tblVehicleEF	UBUS	1.3420e-003	1.9300e-004
tblVehicleEF	UBUS	0.02	4.7970e-003
tblVehicleEF	UBUS	0.13	0.02
tblVehicleEF	UBUS	9.3920e-003	2.1760e-003
tblVehicleEF	UBUS	0.47	0.05
tblVehicleEF	UBUS	0.02	0.07

## Moreno Valley Business Center (Operations - Trucks) - Riverside-South Coast County, Annual

tblVehicleEF	UBUS	1.03	0.09
tblVehicleEF	UBUS	9.6710e-003	6.3860e-003
tblVehicleEF	UBUS	1.7640e-003	2.2600e-004
tblVehicleEF	UBUS	0.02	4.7970e-003
tblVehicleEF	UBUS	0.13	0.02
tblVehicleEF	UBUS	9.3920e-003	2.1760e-003
tblVehicleEF	UBUS	1.95	3.11
tblVehicleEF	UBUS	0.02	0.07
tblVehicleEF	UBUS	1.12	0.10
tblVehicleEF	UBUS	1.44	3.04
tblVehicleEF	UBUS	0.08	0.03
tblVehicleEF	UBUS	7.88	23.58
tblVehicleEF	UBUS	14.60	1.89
tblVehicleEF	UBUS	1,799.80	1,641.14
tblVehicleEF	UBUS	153.89	23.33
tblVehicleEF	UBUS	4.12	0.30
tblVehicleEF	UBUS	12.31	0.23
tblVehicleEF	UBUS	0.49	0.09
tblVehicleEF	UBUS	0.01	0.02
tblVehicleEF	UBUS	0.04	2.1620e-003
tblVehicleEF	UBUS	1.4590e-003	2.1000e-004
tblVehicleEF	UBUS	0.21	0.04
tblVehicleEF	UBUS	3.0000e-003	5.0570e-003
tblVehicleEF	UBUS	0.04	2.0490e-003
tblVehicleEF	UBUS	1.3420e-003	1.9300e-004
tblVehicleEF	UBUS	8.6090e-003	2.7590e-003
tblVehicleEF	UBUS	0.13	0.02

Moreno Valley Business Center (Operations - Trucks) - Riverside-South Coast County, Annual

tblVehicleEF	UBUS	4.2750e-003	1.1470e-003
tblVehicleEF	UBUS	0.46	0.05
tblVehicleEF	UBUS	0.03	0.09
tblVehicleEF	UBUS	1.13	0.10
tblVehicleEF	UBUS	9.6700e-003	6.3860e-003
tblVehicleEF	UBUS	1.8030e-003	2.3100e-004
tblVehicleEF	UBUS	8.6090e-003	2.7590e-003
tblVehicleEF	UBUS	0.13	0.02
tblVehicleEF	UBUS	4.2750e-003	1.1470e-003
tblVehicleEF	UBUS	1.94	3.11
tblVehicleEF	UBUS	0.03	0.09
tblVehicleEF	UBUS	1.24	0.11
tblVehicleTrips	CNW_TTP	41.00	0.00
tblVehicleTrips	CNW_TTP	41.00	0.00
tblVehicleTrips	CW_TL	16.60	40.00
tblVehicleTrips	CW_TL	16.60	40.00
tblVehicleTrips	CW_TTP	59.00	100.00
tblVehicleTrips	CW_TTP	59.00	100.00
tblVehicleTrips	DV_TP	5.00	0.00
tblVehicleTrips	DV_TP	5.00	0.00
tblVehicleTrips	PB_TP	3.00	0.00
tblVehicleTrips	PB_TP	3.00	0.00
tblVehicleTrips	PR_TP	92.00	100.00
tblVehicleTrips	PR_TP	92.00	100.00
tblVehicleTrips	ST_TR	1.68	0.83
tblVehicleTrips	ST_TR	1.68	0.04
tblVehicleTrips	SU_TR	1.68	0.83

## Moreno Valley Business Center (Operations - Trucks) - Riverside-South Coast County, Annual

tblVehicleTrips	SU_TR	1.68	0.02
tblVehicleTrips	WD_TR	1.68	0.83
tblVehicleTrips	WD_TR	1.68	0.49

## 2.0 Emissions Summary

---



Moreno Valley Business Center (Operations - Trucks) - Riverside-South Coast County, Annual

Quarter	Start Date	End Date	Maximum Unmitigated ROG + NOX (tons/quarter)	Maximum Mitigated ROG + NOX (tons/quarter)
		Highest		

2.2 Overall Operational

Unmitigated Operational

	ROG	NOx	CO	SO2	Fugitive PM10	Exhaust PM10	PM10 Total	Fugitive PM2.5	Exhaust PM2.5	PM2.5 Total	Bio- CO2	NBio- CO2	Total CO2	CH4	N2O	CO2e
Category	tons/yr										MT/yr					
Area	0.6857	4.0000e-005	4.4900e-003	0.0000		2.0000e-005	2.0000e-005		2.0000e-005	2.0000e-005	0.0000	8.7200e-003	8.7200e-003	2.0000e-005	0.0000	9.2900e-003
Energy	0.0122	0.1110	0.0933	6.7000e-004		8.4400e-003	8.4400e-003		8.4400e-003	8.4400e-003	0.0000	726.3206	726.3206	0.0273	7.3900e-003	729.2048
Mobile	0.0790	3.0229	0.6143	0.0131	0.4938	0.0370	0.5308	0.1387	0.0354	0.1741	0.0000	1,264.1312	1,264.1312	0.0207	0.0000	1,264.6484
Offroad	0.0223	0.2313	0.1384	5.8000e-004		7.9800e-003	7.9800e-003		7.3400e-003	7.3400e-003	0.0000	50.7922	50.7922	0.0164	0.0000	51.2028
Waste						0.0000	0.0000		0.0000	0.0000	31.3865	0.0000	31.3865	1.8549	0.0000	77.7586
Water						0.0000	0.0000		0.0000	0.0000	12.0678	157.8122	169.8800	1.2460	0.0306	210.1531
<b>Total</b>	<b>0.7992</b>	<b>3.3653</b>	<b>0.8505</b>	<b>0.0144</b>	<b>0.4938</b>	<b>0.0534</b>	<b>0.5472</b>	<b>0.1387</b>	<b>0.0512</b>	<b>0.1899</b>	<b>43.4543</b>	<b>2,199.0648</b>	<b>2,242.5191</b>	<b>3.1653</b>	<b>0.0380</b>	<b>2,332.9770</b>

Moreno Valley Business Center (Operations - Trucks) - Riverside-South Coast County, Annual

**2.2 Overall Operational**

**Mitigated Operational**

	ROG	NOx	CO	SO2	Fugitive PM10	Exhaust PM10	PM10 Total	Fugitive PM2.5	Exhaust PM2.5	PM2.5 Total	Bio- CO2	NBio- CO2	Total CO2	CH4	N2O	CO2e
Category	tons/yr										MT/yr					
Area	0.6857	4.0000e-005	4.4900e-003	0.0000		2.0000e-005	2.0000e-005		2.0000e-005	2.0000e-005	0.0000	8.7200e-003	8.7200e-003	2.0000e-005	0.0000	9.2900e-003
Energy	0.0122	0.1110	0.0933	6.7000e-004		8.4400e-003	8.4400e-003		8.4400e-003	8.4400e-003	0.0000	726.3206	726.3206	0.0273	7.3900e-003	729.2048
Mobile	0.0790	3.0229	0.6143	0.0131	0.4938	0.0370	0.5308	0.1387	0.0354	0.1741	0.0000	1,264.1312	1,264.1312	0.0207	0.0000	1,264.6484
Offroad	0.0223	0.2313	0.1384	5.8000e-004		7.9800e-003	7.9800e-003		7.3400e-003	7.3400e-003	0.0000	50.7922	50.7922	0.0164	0.0000	51.2028
Waste						0.0000	0.0000		0.0000	0.0000	31.3865	0.0000	31.3865	1.8549	0.0000	77.7586
Water						0.0000	0.0000		0.0000	0.0000	12.0678	157.8122	169.8800	1.2460	0.0306	210.1531
<b>Total</b>	<b>0.7992</b>	<b>3.3653</b>	<b>0.8505</b>	<b>0.0144</b>	<b>0.4938</b>	<b>0.0534</b>	<b>0.5472</b>	<b>0.1387</b>	<b>0.0512</b>	<b>0.1899</b>	<b>43.4543</b>	<b>2,199.0648</b>	<b>2,242.5191</b>	<b>3.1653</b>	<b>0.0380</b>	<b>2,332.9770</b>

	ROG	NOx	CO	SO2	Fugitive PM10	Exhaust PM10	PM10 Total	Fugitive PM2.5	Exhaust PM2.5	PM2.5 Total	Bio- CO2	NBio-CO2	Total CO2	CH4	N2O	CO2e
<b>Percent Reduction</b>	<b>0.00</b>	<b>0.00</b>	<b>0.00</b>	<b>0.00</b>	<b>0.00</b>	<b>0.00</b>	<b>0.00</b>	<b>0.00</b>	<b>0.00</b>	<b>0.00</b>	<b>0.00</b>	<b>0.00</b>	<b>0.00</b>	<b>0.00</b>	<b>0.00</b>	<b>0.00</b>

**3.0 Construction Detail**

**Construction Phase**

Phase Number	Phase Name	Phase Type	Start Date	End Date	Num Days Week	Num Days	Phase Description
1	Demolition	Demolition	7/5/2021	7/30/2021	5	20	

Moreno Valley Business Center (Operations - Trucks) - Riverside-South Coast County, Annual

**Acres of Grading (Site Preparation Phase): 0**

**Acres of Grading (Grading Phase): 0**

**Acres of Paving: 4.29**

**Residential Indoor: 0; Residential Outdoor: 0; Non-Residential Indoor: 0; Non-Residential Outdoor: 0; Striped Parking Area: 0 (Architectural Coating – sqft)**

**OffRoad Equipment**

Phase Name	Offroad Equipment Type	Amount	Usage Hours	Horse Power	Load Factor
Demolition	Concrete/Industrial Saws	0	8.00	81	0.73
Demolition	Excavators	0	8.00	158	0.38
Demolition	Rubber Tired Dozers	0	8.00	247	0.40

**Trips and VMT**

Phase Name	Offroad Equipment Count	Worker Trip Number	Vendor Trip Number	Hauling Trip Number	Worker Trip Length	Vendor Trip Length	Hauling Trip Length	Worker Vehicle Class	Vendor Vehicle Class	Hauling Vehicle Class
Demolition	0	0.00	0.00	0.00	14.70	6.90	20.00	LD_Mix	HDT_Mix	HHDT

**3.1 Mitigation Measures Construction**



Moreno Valley Business Center (Operations - Trucks) - Riverside-South Coast County, Annual

**3.2 Demolition - 2021**

**Mitigated Construction On-Site**

	ROG	NOx	CO	SO2	Fugitive PM10	Exhaust PM10	PM10 Total	Fugitive PM2.5	Exhaust PM2.5	PM2.5 Total	Bio- CO2	NBio- CO2	Total CO2	CH4	N2O	CO2e
Category	tons/yr										MT/yr					
Off-Road	0.0000	0.0000	0.0000	0.0000		0.0000	0.0000		0.0000	0.0000	0.0000	0.0000	0.0000	0.0000	0.0000	0.0000
<b>Total</b>	<b>0.0000</b>	<b>0.0000</b>	<b>0.0000</b>	<b>0.0000</b>		<b>0.0000</b>	<b>0.0000</b>		<b>0.0000</b>	<b>0.0000</b>	<b>0.0000</b>	<b>0.0000</b>	<b>0.0000</b>	<b>0.0000</b>	<b>0.0000</b>	<b>0.0000</b>

**Mitigated Construction Off-Site**

	ROG	NOx	CO	SO2	Fugitive PM10	Exhaust PM10	PM10 Total	Fugitive PM2.5	Exhaust PM2.5	PM2.5 Total	Bio- CO2	NBio- CO2	Total CO2	CH4	N2O	CO2e
Category	tons/yr										MT/yr					
Hauling	0.0000	0.0000	0.0000	0.0000	0.0000	0.0000	0.0000	0.0000	0.0000	0.0000	0.0000	0.0000	0.0000	0.0000	0.0000	0.0000
Vendor	0.0000	0.0000	0.0000	0.0000	0.0000	0.0000	0.0000	0.0000	0.0000	0.0000	0.0000	0.0000	0.0000	0.0000	0.0000	0.0000
Worker	0.0000	0.0000	0.0000	0.0000	0.0000	0.0000	0.0000	0.0000	0.0000	0.0000	0.0000	0.0000	0.0000	0.0000	0.0000	0.0000
<b>Total</b>	<b>0.0000</b>	<b>0.0000</b>	<b>0.0000</b>	<b>0.0000</b>	<b>0.0000</b>	<b>0.0000</b>	<b>0.0000</b>	<b>0.0000</b>	<b>0.0000</b>	<b>0.0000</b>	<b>0.0000</b>	<b>0.0000</b>	<b>0.0000</b>	<b>0.0000</b>	<b>0.0000</b>	<b>0.0000</b>

**4.0 Operational Detail - Mobile**

---

Moreno Valley Business Center (Operations - Trucks) - Riverside-South Coast County, Annual

**4.1 Mitigation Measures Mobile**

	ROG	NOx	CO	SO2	Fugitive PM10	Exhaust PM10	PM10 Total	Fugitive PM2.5	Exhaust PM2.5	PM2.5 Total	Bio- CO2	NBio- CO2	Total CO2	CH4	N2O	CO2e
Category	tons/yr										MT/yr					
Mitigated	0.0790	3.0229	0.6143	0.0131	0.4938	0.0370	0.5308	0.1387	0.0354	0.1741	0.0000	1,264.1312	1,264.1312	0.0207	0.0000	1,264.6484
Unmitigated	0.0790	3.0229	0.6143	0.0131	0.4938	0.0370	0.5308	0.1387	0.0354	0.1741	0.0000	1,264.1312	1,264.1312	0.0207	0.0000	1,264.6484

**4.2 Trip Summary Information**

Land Use	Average Daily Trip Rate			Unmitigated	Mitigated
	Weekday	Saturday	Sunday	Annual VMT	Annual VMT
Parking Lot	0.00	0.00	0.00		
Refrigerated Warehouse-No Rail	34.00	34.00	34.00	495,035	495,035
Unrefrigerated Warehouse-No Rail	60.01	5.00	2.00	638,609	638,609
<b>Total</b>	<b>94.01</b>	<b>39.00</b>	<b>36.00</b>	<b>1,133,644</b>	<b>1,133,644</b>

**4.3 Trip Type Information**

Land Use	Miles			Trip %			Trip Purpose %		
	H-W or C-W	H-S or C-C	H-O or C-NW	H-W or C-W	H-S or C-C	H-O or C-NW	Primary	Diverted	Pass-by
Parking Lot	16.60	8.40	6.90	0.00	0.00	0.00	0	0	0
Refrigerated Warehouse-No	40.00	8.40	6.90	100.00	0.00	0.00	100	0	0
Unrefrigerated Warehouse-No	40.00	8.40	6.90	100.00	0.00	0.00	100	0	0

Moreno Valley Business Center (Operations - Trucks) - Riverside-South Coast County, Annual

**4.4 Fleet Mix**

Land Use	LDA	LDT1	LDT2	MDV	LHD1	LHD2	MHD	HHD	OBUS	UBUS	MCY	SBUS	MH
Parking Lot	0.545527	0.036856	0.186032	0.115338	0.015222	0.004970	0.017525	0.069528	0.001397	0.001160	0.004547	0.000932	0.000965
Refrigerated Warehouse-No Rail	0.000000	0.000000	0.000000	0.000000	0.352900	0.000000	0.117600	0.529500	0.000000	0.000000	0.000000	0.000000	0.000000
Unrefrigerated Warehouse-No Rail	0.000000	0.000000	0.000000	0.000000	0.166700	0.000000	0.200000	0.633300	0.000000	0.000000	0.000000	0.000000	0.000000

**5.0 Energy Detail**

Historical Energy Use: N

**5.1 Mitigation Measures Energy**

	ROG	NOx	CO	SO2	Fugitive PM10	Exhaust PM10	PM10 Total	Fugitive PM2.5	Exhaust PM2.5	PM2.5 Total	Bio- CO2	NBio- CO2	Total CO2	CH4	N2O	CO2e
Category	tons/yr										MT/yr					
Electricity Mitigated						0.0000	0.0000		0.0000	0.0000	0.0000	605.4515	605.4515	0.0250	5.1700e-003	607.6175
Electricity Unmitigated						0.0000	0.0000		0.0000	0.0000	0.0000	605.4515	605.4515	0.0250	5.1700e-003	607.6175
NaturalGas Mitigated	0.0122	0.1110	0.0933	6.7000e-004		8.4400e-003	8.4400e-003		8.4400e-003	8.4400e-003	0.0000	120.8691	120.8691	2.3200e-003	2.2200e-003	121.5874
NaturalGas Unmitigated	0.0122	0.1110	0.0933	6.7000e-004		8.4400e-003	8.4400e-003		8.4400e-003	8.4400e-003	0.0000	120.8691	120.8691	2.3200e-003	2.2200e-003	121.5874

Moreno Valley Business Center (Operations - Trucks) - Riverside-South Coast County, Annual

**5.2 Energy by Land Use - NaturalGas**

**Unmitigated**

	NaturalGas Use	ROG	NOx	CO	SO2	Fugitive PM10	Exhaust PM10	PM10 Total	Fugitive PM2.5	Exhaust PM2.5	PM2.5 Total	Bio- CO2	NBio- CO2	Total CO2	CH4	N2O	CO2e
Land Use	kBTU/yr	tons/yr										MT/yr					
Parking Lot	0	0.0000	0.0000	0.0000	0.0000		0.0000	0.0000		0.0000	0.0000	0.0000	0.0000	0.0000	0.0000	0.0000	0.0000
Refrigerated Warehouse-No Rail	2.08859e+006	0.0113	0.1024	0.0860	6.1000e-004		7.7800e-003	7.7800e-003		7.7800e-003	7.7800e-003	0.0000	111.4549	111.4549	2.1400e-003	2.0400e-003	112.1172
Unrefrigerated Warehouse-No Rail	176415	9.5000e-004	8.6500e-003	7.2600e-003	5.0000e-005		6.6000e-004	6.6000e-004		6.6000e-004	6.6000e-004	0.0000	9.4142	9.4142	1.8000e-004	1.7000e-004	9.4701
<b>Total</b>		<b>0.0122</b>	<b>0.1110</b>	<b>0.0933</b>	<b>6.6000e-004</b>		<b>8.4400e-003</b>	<b>8.4400e-003</b>		<b>8.4400e-003</b>	<b>8.4400e-003</b>	<b>0.0000</b>	<b>120.8691</b>	<b>120.8691</b>	<b>2.3200e-003</b>	<b>2.2100e-003</b>	<b>121.5874</b>

**Mitigated**

	NaturalGas Use	ROG	NOx	CO	SO2	Fugitive PM10	Exhaust PM10	PM10 Total	Fugitive PM2.5	Exhaust PM2.5	PM2.5 Total	Bio- CO2	NBio- CO2	Total CO2	CH4	N2O	CO2e
Land Use	kBTU/yr	tons/yr										MT/yr					
Parking Lot	0	0.0000	0.0000	0.0000	0.0000		0.0000	0.0000		0.0000	0.0000	0.0000	0.0000	0.0000	0.0000	0.0000	0.0000
Refrigerated Warehouse-No Rail	2.08859e+006	0.0113	0.1024	0.0860	6.1000e-004		7.7800e-003	7.7800e-003		7.7800e-003	7.7800e-003	0.0000	111.4549	111.4549	2.1400e-003	2.0400e-003	112.1172
Unrefrigerated Warehouse-No Rail	176415	9.5000e-004	8.6500e-003	7.2600e-003	5.0000e-005		6.6000e-004	6.6000e-004		6.6000e-004	6.6000e-004	0.0000	9.4142	9.4142	1.8000e-004	1.7000e-004	9.4701
<b>Total</b>		<b>0.0122</b>	<b>0.1110</b>	<b>0.0933</b>	<b>6.6000e-004</b>		<b>8.4400e-003</b>	<b>8.4400e-003</b>		<b>8.4400e-003</b>	<b>8.4400e-003</b>	<b>0.0000</b>	<b>120.8691</b>	<b>120.8691</b>	<b>2.3200e-003</b>	<b>2.2100e-003</b>	<b>121.5874</b>

Moreno Valley Business Center (Operations - Trucks) - Riverside-South Coast County, Annual

**5.3 Energy by Land Use - Electricity**

**Unmitigated**

	Electricity Use	Total CO2	CH4	N2O	CO2e
Land Use	kWh/yr	MT/yr			
Parking Lot	65356.5	20.8240	8.6000e-004	1.8000e-004	20.8985
Refrigerated Warehouse-No Rail	1.60047e+006	509.9435	0.0211	4.3600e-003	511.7678
Unrefrigerated Warehouse-No Rail	234397	74.6840	3.0800e-003	6.4000e-004	74.9512
<b>Total</b>		<b>605.4515</b>	<b>0.0250</b>	<b>5.1800e-003</b>	<b>607.6175</b>

**Mitigated**

	Electricity Use	Total CO2	CH4	N2O	CO2e
Land Use	kWh/yr	MT/yr			
Parking Lot	65356.5	20.8240	8.6000e-004	1.8000e-004	20.8985
Refrigerated Warehouse-No Rail	1.60047e+006	509.9435	0.0211	4.3600e-003	511.7678
Unrefrigerated Warehouse-No Rail	234397	74.6840	3.0800e-003	6.4000e-004	74.9512
<b>Total</b>		<b>605.4515</b>	<b>0.0250</b>	<b>5.1800e-003</b>	<b>607.6175</b>

Moreno Valley Business Center (Operations - Trucks) - Riverside-South Coast County, Annual

6.0 Area Detail

6.1 Mitigation Measures Area

	ROG	NOx	CO	SO2	Fugitive PM10	Exhaust PM10	PM10 Total	Fugitive PM2.5	Exhaust PM2.5	PM2.5 Total	Bio- CO2	NBio- CO2	Total CO2	CH4	N2O	CO2e
Category	tons/yr										MT/yr					
Mitigated	0.6857	4.0000e-005	4.4900e-003	0.0000		2.0000e-005	2.0000e-005		2.0000e-005	2.0000e-005	0.0000	8.7200e-003	8.7200e-003	2.0000e-005	0.0000	9.2900e-003
Unmitigated	0.6857	4.0000e-005	4.4900e-003	0.0000		2.0000e-005	2.0000e-005		2.0000e-005	2.0000e-005	0.0000	8.7200e-003	8.7200e-003	2.0000e-005	0.0000	9.2900e-003

Moreno Valley Business Center (Operations - Trucks) - Riverside-South Coast County, Annual

**6.2 Area by SubCategory**

**Unmitigated**

	ROG	NOx	CO	SO2	Fugitive PM10	Exhaust PM10	PM10 Total	Fugitive PM2.5	Exhaust PM2.5	PM2.5 Total	Bio- CO2	NBio- CO2	Total CO2	CH4	N2O	CO2e
SubCategory	tons/yr										MT/yr					
Architectural Coating	0.0788					0.0000	0.0000		0.0000	0.0000	0.0000	0.0000	0.0000	0.0000	0.0000	0.0000
Consumer Products	0.6065					0.0000	0.0000		0.0000	0.0000	0.0000	0.0000	0.0000	0.0000	0.0000	0.0000
Landscaping	4.2000e-004	4.0000e-005	4.4900e-003	0.0000		2.0000e-005	2.0000e-005		2.0000e-005	2.0000e-005	0.0000	8.7200e-003	8.7200e-003	2.0000e-005	0.0000	9.2900e-003
<b>Total</b>	<b>0.6857</b>	<b>4.0000e-005</b>	<b>4.4900e-003</b>	<b>0.0000</b>		<b>2.0000e-005</b>	<b>2.0000e-005</b>		<b>2.0000e-005</b>	<b>2.0000e-005</b>	<b>0.0000</b>	<b>8.7200e-003</b>	<b>8.7200e-003</b>	<b>2.0000e-005</b>	<b>0.0000</b>	<b>9.2900e-003</b>

**Mitigated**

	ROG	NOx	CO	SO2	Fugitive PM10	Exhaust PM10	PM10 Total	Fugitive PM2.5	Exhaust PM2.5	PM2.5 Total	Bio- CO2	NBio- CO2	Total CO2	CH4	N2O	CO2e
SubCategory	tons/yr										MT/yr					
Architectural Coating	0.0788					0.0000	0.0000		0.0000	0.0000	0.0000	0.0000	0.0000	0.0000	0.0000	0.0000
Consumer Products	0.6065					0.0000	0.0000		0.0000	0.0000	0.0000	0.0000	0.0000	0.0000	0.0000	0.0000
Landscaping	4.2000e-004	4.0000e-005	4.4900e-003	0.0000		2.0000e-005	2.0000e-005		2.0000e-005	2.0000e-005	0.0000	8.7200e-003	8.7200e-003	2.0000e-005	0.0000	9.2900e-003
<b>Total</b>	<b>0.6857</b>	<b>4.0000e-005</b>	<b>4.4900e-003</b>	<b>0.0000</b>		<b>2.0000e-005</b>	<b>2.0000e-005</b>		<b>2.0000e-005</b>	<b>2.0000e-005</b>	<b>0.0000</b>	<b>8.7200e-003</b>	<b>8.7200e-003</b>	<b>2.0000e-005</b>	<b>0.0000</b>	<b>9.2900e-003</b>

**7.0 Water Detail**

Moreno Valley Business Center (Operations - Trucks) - Riverside-South Coast County, Annual

### 7.1 Mitigation Measures Water

	Total CO2	CH4	N2O	CO2e
Category	MT/yr			
Mitigated	169.8800	1.2460	0.0306	210.1531
Unmitigated	169.8800	1.2460	0.0306	210.1531

### 7.2 Water by Land Use

#### Unmitigated

	Indoor/Outdoor Use	Total CO2	CH4	N2O	CO2e
Land Use	Mgal	MT/yr			
Parking Lot	0 / 0	0.0000	0.0000	0.0000	0.0000
Refrigerated Warehouse-No Rail	9.509 / 0	42.4674	0.3115	7.6500e-003	52.5351
Unrefrigerated Warehouse-No Rail	28.5293 / 0	127.4126	0.9345	0.0230	157.6180
<b>Total</b>		<b>169.8800</b>	<b>1.2460</b>	<b>0.0306</b>	<b>210.1531</b>

Moreno Valley Business Center (Operations - Trucks) - Riverside-South Coast County, Annual

**7.2 Water by Land Use**

**Mitigated**

	Indoor/Outdoor Use	Total CO2	CH4	N2O	CO2e
Land Use	Mgal	MT/yr			
Parking Lot	0 / 0	0.0000	0.0000	0.0000	0.0000
Refrigerated Warehouse-No Rail	9.509 / 0	42.4674	0.3115	7.6500e-003	52.5351
Unrefrigerated Warehouse-No Rail	28.5293 / 0	127.4126	0.9345	0.0230	157.6180
<b>Total</b>		<b>169.8800</b>	<b>1.2460</b>	<b>0.0306</b>	<b>210.1531</b>

**8.0 Waste Detail**

---

**8.1 Mitigation Measures Waste**

Moreno Valley Business Center (Operations - Trucks) - Riverside-South Coast County, Annual

**Category/Year**

	Total CO2	CH4	N2O	CO2e
	MT/yr			
Mitigated	31.3865	1.8549	0.0000	77.7586
Unmitigated	31.3865	1.8549	0.0000	77.7586

**8.2 Waste by Land Use**

**Unmitigated**

	Waste Disposed	Total CO2	CH4	N2O	CO2e
Land Use	tons	MT/yr			
Parking Lot	0	0.0000	0.0000	0.0000	0.0000
Refrigerated Warehouse-No Rail	38.65	7.8456	0.4637	0.0000	19.4371
Unrefrigerated Warehouse-No Rail	115.97	23.5409	1.3912	0.0000	58.3215
<b>Total</b>		<b>31.3865</b>	<b>1.8549</b>	<b>0.0000</b>	<b>77.7586</b>

Moreno Valley Business Center (Operations - Trucks) - Riverside-South Coast County, Annual

**8.2 Waste by Land Use**

**Mitigated**

	Waste Disposed	Total CO2	CH4	N2O	CO2e
Land Use	tons	MT/yr			
Parking Lot	0	0.0000	0.0000	0.0000	0.0000
Refrigerated Warehouse-No Rail	38.65	7.8456	0.4637	0.0000	19.4371
Unrefrigerated Warehouse-No Rail	115.97	23.5409	1.3912	0.0000	58.3215
<b>Total</b>		<b>31.3865</b>	<b>1.8549</b>	<b>0.0000</b>	<b>77.7586</b>

**9.0 Operational Offroad**

Equipment Type	Number	Hours/Day	Days/Year	Horse Power	Load Factor	Fuel Type
Tractors/Loaders/Backhoes	1	4.00	365	200	0.37	CNG

Moreno Valley Business Center (Operations - Trucks) - Riverside-South Coast County, Annual

**UnMitigated/Mitigated**

	ROG	NOx	CO	SO2	Fugitive PM10	Exhaust PM10	PM10 Total	Fugitive PM2.5	Exhaust PM2.5	PM2.5 Total	Bio- CO2	NBio- CO2	Total CO2	CH4	N2O	CO2e
Equipment Type	tons/yr										MT/yr					
Tractors/Loaders/Backhoes	0.0223	0.2313	0.1384	5.8000e-004		7.9800e-003	7.9800e-003		7.3400e-003	7.3400e-003	0.0000	50.7922	50.7922	0.0164	0.0000	51.2028
<b>Total</b>	<b>0.0223</b>	<b>0.2313</b>	<b>0.1384</b>	<b>5.8000e-004</b>		<b>7.9800e-003</b>	<b>7.9800e-003</b>		<b>7.3400e-003</b>	<b>7.3400e-003</b>	<b>0.0000</b>	<b>50.7922</b>	<b>50.7922</b>	<b>0.0164</b>	<b>0.0000</b>	<b>51.2028</b>

**10.0 Stationary Equipment**

**Fire Pumps and Emergency Generators**

Equipment Type	Number	Hours/Day	Hours/Year	Horse Power	Load Factor	Fuel Type
----------------	--------	-----------	------------	-------------	-------------	-----------

**Boilers**

Equipment Type	Number	Heat Input/Day	Heat Input/Year	Boiler Rating	Fuel Type
----------------	--------	----------------	-----------------	---------------	-----------

**User Defined Equipment**

Equipment Type	Number
----------------	--------

**11.0 Vegetation**

## **APPENDIX 4.4:**

### **CALEEMOD EXISTING GENERAL PLAN LAND USE OPERATIONAL EMISSIONS MODEL OUTPUTS**

*This page intentionally left blank*

Moreno Valley Business Center (Existing General Plan Land Use Operations) - Riverside-South Coast County, Annual

**Moreno Valley Business Center (Existing General Plan Land Use Operations)  
Riverside-South Coast County, Annual**

**1.0 Project Characteristics**

**1.1 Land Usage**

Land Uses	Size	Metric	Lot Acreage	Floor Surface Area	Population
Parking Lot	73.62	1000sqft	1.69	73,616.00	0
Apartment Mid Rise	242.00	Dwelling Unit	6.37	242,000.00	692

**1.2 Other Project Characteristics**

<b>Urbanization</b>	Urban	<b>Wind Speed (m/s)</b>	2.4	<b>Precipitation Freq (Days)</b>	28
<b>Climate Zone</b>	10			<b>Operational Year</b>	2022
<b>Utility Company</b>	Southern California Edison				
<b>CO2 Intensity (lb/MW hr)</b>	702.44	<b>CH4 Intensity (lb/MW hr)</b>	0.029	<b>N2O Intensity (lb/MW hr)</b>	0.006

**1.3 User Entered Comments & Non-Default Data**

Project Characteristics -

Land Use -

Construction Phase - Operations Run Only.

Off-road Equipment - Operations Run Only.

Trips and VMT - Operations Run Only.

Vehicle Trips - Trip Characteristics based on information provided in the Traffic Analysis.

Woodstoves - Rule 445

Energy Use - The Project will design building shells and building components to meet 2019 Title 24 Standards which expects 53% less energy for residential uses.

## Moreno Valley Business Center (Existing General Plan Land Use Operations) - Riverside-South Coast County, Annual

Table Name	Column Name	Default Value	New Value
tblConstructionPhase	NumDays	20.00	0.00
tblEnergyUse	LightingElect	741.44	348.48
tblEnergyUse	T24E	772.17	362.92
tblEnergyUse	T24NG	8,764.08	4,119.12
tblFireplaces	NumberGas	205.70	242.00
tblFireplaces	NumberNoFireplace	24.20	0.00
tblFireplaces	NumberWood	12.10	0.00
tblOffRoadEquipment	OffRoadEquipmentUnitAmount	1.00	0.00
tblOffRoadEquipment	OffRoadEquipmentUnitAmount	3.00	0.00
tblOffRoadEquipment	OffRoadEquipmentUnitAmount	2.00	0.00
tblVehicleTrips	ST_TR	6.39	4.91
tblVehicleTrips	SU_TR	5.86	4.09
tblVehicleTrips	WD_TR	6.65	5.44
tblWoodstoves	NumberCatalytic	12.10	0.00
tblWoodstoves	NumberNoncatalytic	12.10	0.00

## 2.0 Emissions Summary

---



Moreno Valley Business Center (Existing General Plan Land Use Operations) - Riverside-South Coast County, Annual

Quarter	Start Date	End Date	Maximum Unmitigated ROG + NOX (tons/quarter)	Maximum Mitigated ROG + NOX (tons/quarter)
		Highest		

**2.2 Overall Operational**

**Unmitigated Operational**

	ROG	NOx	CO	SO2	Fugitive PM10	Exhaust PM10	PM10 Total	Fugitive PM2.5	Exhaust PM2.5	PM2.5 Total	Bio- CO2	NBio- CO2	Total CO2	CH4	N2O	CO2e
Category	tons/yr										MT/yr					
Area	1.0374	0.0790	2.5206	4.5000e-004		0.0179	0.0179		0.0179	0.0179	0.0000	62.1916	62.1916	5.0500e-003	1.0700e-003	62.6354
Energy	0.0132	0.1132	0.0482	7.2000e-004		9.1500e-003	9.1500e-003		9.1500e-003	9.1500e-003	0.0000	429.6197	429.6197	0.0148	4.9500e-003	431.4667
Mobile	0.3632	3.1316	4.5488	0.0210	1.6324	0.0145	1.6469	0.4373	0.0136	0.4509	0.0000	1,947.0300	1,947.0300	0.0959	0.0000	1,949.4272
Waste						0.0000	0.0000		0.0000	0.0000	22.5970	0.0000	22.5970	1.3354	0.0000	55.9830
Water						0.0000	0.0000		0.0000	0.0000	5.0022	100.6021	105.6043	0.5179	0.0130	122.4238
<b>Total</b>	<b>1.4138</b>	<b>3.3238</b>	<b>7.1176</b>	<b>0.0222</b>	<b>1.6324</b>	<b>0.0415</b>	<b>1.6739</b>	<b>0.4373</b>	<b>0.0406</b>	<b>0.4779</b>	<b>27.5992</b>	<b>2,539.4435</b>	<b>2,567.0427</b>	<b>1.9692</b>	<b>0.0190</b>	<b>2,621.9361</b>

Moreno Valley Business Center (Existing General Plan Land Use Operations) - Riverside-South Coast County, Annual

**2.2 Overall Operational**

**Mitigated Operational**

	ROG	NOx	CO	SO2	Fugitive PM10	Exhaust PM10	PM10 Total	Fugitive PM2.5	Exhaust PM2.5	PM2.5 Total	Bio- CO2	NBio- CO2	Total CO2	CH4	N2O	CO2e
Category	tons/yr										MT/yr					
Area	1.0374	0.0790	2.5206	4.5000e-004		0.0179	0.0179		0.0179	0.0179	0.0000	62.1916	62.1916	5.0500e-003	1.0700e-003	62.6354
Energy	0.0132	0.1132	0.0482	7.2000e-004		9.1500e-003	9.1500e-003		9.1500e-003	9.1500e-003	0.0000	429.6197	429.6197	0.0148	4.9500e-003	431.4667
Mobile	0.3632	3.1316	4.5488	0.0210	1.6324	0.0145	1.6469	0.4373	0.0136	0.4509	0.0000	1,947.0300	1,947.0300	0.0959	0.0000	1,949.4272
Waste						0.0000	0.0000		0.0000	0.0000	22.5970	0.0000	22.5970	1.3354	0.0000	55.9830
Water						0.0000	0.0000		0.0000	0.0000	5.0022	100.6021	105.6043	0.5179	0.0130	122.4238
<b>Total</b>	<b>1.4138</b>	<b>3.3238</b>	<b>7.1176</b>	<b>0.0222</b>	<b>1.6324</b>	<b>0.0415</b>	<b>1.6739</b>	<b>0.4373</b>	<b>0.0406</b>	<b>0.4779</b>	<b>27.5992</b>	<b>2,539.4435</b>	<b>2,567.0427</b>	<b>1.9692</b>	<b>0.0190</b>	<b>2,621.9361</b>

	ROG	NOx	CO	SO2	Fugitive PM10	Exhaust PM10	PM10 Total	Fugitive PM2.5	Exhaust PM2.5	PM2.5 Total	Bio- CO2	NBio-CO2	Total CO2	CH4	N2O	CO2e
Percent Reduction	0.00	0.00	0.00	0.00	0.00	0.00	0.00	0.00	0.00	0.00	0.00	0.00	0.00	0.00	0.00	0.00

**3.0 Construction Detail**

**Construction Phase**

Phase Number	Phase Name	Phase Type	Start Date	End Date	Num Days Week	Num Days	Phase Description
1	Demolition	Demolition	7/5/2021	7/4/2021	5	0	

**Acres of Grading (Site Preparation Phase): 0**

Moreno Valley Business Center (Existing General Plan Land Use Operations) - Riverside-South Coast County, Annual

**Acres of Grading (Grading Phase): 0**

**Acres of Paving: 1.69**

**Residential Indoor: 0; Residential Outdoor: 0; Non-Residential Indoor: 0; Non-Residential Outdoor: 0; Striped Parking Area: 0 (Architectural Coating – sqft)**

**OffRoad Equipment**

Phase Name	Offroad Equipment Type	Amount	Usage Hours	Horse Power	Load Factor
Demolition	Concrete/Industrial Saws	0	8.00	81	0.73
Demolition	Excavators	0	8.00	158	0.38
Demolition	Rubber Tired Dozers	0	8.00	247	0.40

**Trips and VMT**

Phase Name	Offroad Equipment Count	Worker Trip Number	Vendor Trip Number	Hauling Trip Number	Worker Trip Length	Vendor Trip Length	Hauling Trip Length	Worker Vehicle Class	Vendor Vehicle Class	Hauling Vehicle Class
Demolition	0	0.00	0.00	0.00	14.70	6.90	20.00	LD_Mix	HDT_Mix	HHDT

**3.1 Mitigation Measures Construction**



Moreno Valley Business Center (Existing General Plan Land Use Operations) - Riverside-South Coast County, Annual

**3.2 Demolition - 2021**

**Mitigated Construction On-Site**

	ROG	NOx	CO	SO2	Fugitive PM10	Exhaust PM10	PM10 Total	Fugitive PM2.5	Exhaust PM2.5	PM2.5 Total	Bio- CO2	NBio- CO2	Total CO2	CH4	N2O	CO2e
Category	tons/yr										MT/yr					
Off-Road	0.0000	0.0000	0.0000	0.0000	0.0000	0.0000	0.0000	0.0000	0.0000	0.0000	0.0000	0.0000	0.0000	0.0000	0.0000	0.0000
<b>Total</b>	<b>0.0000</b>	<b>0.0000</b>	<b>0.0000</b>	<b>0.0000</b>	<b>0.0000</b>	<b>0.0000</b>	<b>0.0000</b>	<b>0.0000</b>	<b>0.0000</b>	<b>0.0000</b>	<b>0.0000</b>	<b>0.0000</b>	<b>0.0000</b>	<b>0.0000</b>	<b>0.0000</b>	<b>0.0000</b>

**Mitigated Construction Off-Site**

	ROG	NOx	CO	SO2	Fugitive PM10	Exhaust PM10	PM10 Total	Fugitive PM2.5	Exhaust PM2.5	PM2.5 Total	Bio- CO2	NBio- CO2	Total CO2	CH4	N2O	CO2e
Category	tons/yr										MT/yr					
Hauling	0.0000	0.0000	0.0000	0.0000	0.0000	0.0000	0.0000	0.0000	0.0000	0.0000	0.0000	0.0000	0.0000	0.0000	0.0000	0.0000
Vendor	0.0000	0.0000	0.0000	0.0000	0.0000	0.0000	0.0000	0.0000	0.0000	0.0000	0.0000	0.0000	0.0000	0.0000	0.0000	0.0000
Worker	0.0000	0.0000	0.0000	0.0000	0.0000	0.0000	0.0000	0.0000	0.0000	0.0000	0.0000	0.0000	0.0000	0.0000	0.0000	0.0000
<b>Total</b>	<b>0.0000</b>	<b>0.0000</b>	<b>0.0000</b>	<b>0.0000</b>	<b>0.0000</b>	<b>0.0000</b>	<b>0.0000</b>	<b>0.0000</b>	<b>0.0000</b>	<b>0.0000</b>	<b>0.0000</b>	<b>0.0000</b>	<b>0.0000</b>	<b>0.0000</b>	<b>0.0000</b>	<b>0.0000</b>

**4.0 Operational Detail - Mobile**

---

Moreno Valley Business Center (Existing General Plan Land Use Operations) - Riverside-South Coast County, Annual

**4.1 Mitigation Measures Mobile**

	ROG	NOx	CO	SO2	Fugitive PM10	Exhaust PM10	PM10 Total	Fugitive PM2.5	Exhaust PM2.5	PM2.5 Total	Bio- CO2	NBio- CO2	Total CO2	CH4	N2O	CO2e
Category	tons/yr										MT/yr					
Mitigated	0.3632	3.1316	4.5488	0.0210	1.6324	0.0145	1.6469	0.4373	0.0136	0.4509	0.0000	1,947.0300	1,947.0300	0.0959	0.0000	1,949.4272
Unmitigated	0.3632	3.1316	4.5488	0.0210	1.6324	0.0145	1.6469	0.4373	0.0136	0.4509	0.0000	1,947.0300	1,947.0300	0.0959	0.0000	1,949.4272

**4.2 Trip Summary Information**

Land Use	Average Daily Trip Rate			Unmitigated	Mitigated
	Weekday	Saturday	Sunday	Annual VMT	Annual VMT
Apartments Mid Rise	1,316.09	1,188.22	989.78	4,275,572	4,275,572
Parking Lot	0.00	0.00	0.00		
<b>Total</b>	<b>1,316.09</b>	<b>1,188.22</b>	<b>989.78</b>	<b>4,275,572</b>	<b>4,275,572</b>

**4.3 Trip Type Information**

Land Use	Miles			Trip %			Trip Purpose %		
	H-W or C-W	H-S or C-C	H-O or C-NW	H-W or C-W	H-S or C-C	H-O or C-NW	Primary	Diverted	Pass-by
Apartments Mid Rise	14.70	5.90	8.70	40.20	19.20	40.60	86	11	3
Parking Lot	16.60	8.40	6.90	0.00	0.00	0.00	0	0	0

**4.4 Fleet Mix**

Moreno Valley Business Center (Existing General Plan Land Use Operations) - Riverside-South Coast County, Annual

Land Use	LDA	LDT1	LDT2	MDV	LHD1	LHD2	MHD	HHD	OBUS	UBUS	MCY	SBUS	MH
Apartments Mid Rise	0.545527	0.036856	0.186032	0.115338	0.015222	0.004970	0.017525	0.069528	0.001397	0.001160	0.004547	0.000932	0.000965
Parking Lot	0.545527	0.036856	0.186032	0.115338	0.015222	0.004970	0.017525	0.069528	0.001397	0.001160	0.004547	0.000932	0.000965

**5.0 Energy Detail**

Historical Energy Use: N

**5.1 Mitigation Measures Energy**

Category	ROG	NOx	CO	SO2	Fugitive PM10	Exhaust PM10	PM10 Total	Fugitive PM2.5	Exhaust PM2.5	PM2.5 Total	Bio- CO2	NBio- CO2	Total CO2	CH4	N2O	CO2e
	tons/yr										MT/yr					
Electricity Mitigated						0.0000	0.0000		0.0000	0.0000	0.0000	298.5536	298.5536	0.0123	2.5500e-003	299.6217
Electricity Unmitigated						0.0000	0.0000		0.0000	0.0000	0.0000	298.5536	298.5536	0.0123	2.5500e-003	299.6217
NaturalGas Mitigated	0.0132	0.1132	0.0482	7.2000e-004		9.1500e-003	9.1500e-003		9.1500e-003	9.1500e-003	0.0000	131.0662	131.0662	2.5100e-003	2.4000e-003	131.8450
NaturalGas Unmitigated	0.0132	0.1132	0.0482	7.2000e-004		9.1500e-003	9.1500e-003		9.1500e-003	9.1500e-003	0.0000	131.0662	131.0662	2.5100e-003	2.4000e-003	131.8450

Moreno Valley Business Center (Existing General Plan Land Use Operations) - Riverside-South Coast County, Annual

**5.2 Energy by Land Use - NaturalGas**

**Unmitigated**

	NaturalGas Use	ROG	NOx	CO	SO2	Fugitive PM10	Exhaust PM10	PM10 Total	Fugitive PM2.5	Exhaust PM2.5	PM2.5 Total	Bio- CO2	NBio- CO2	Total CO2	CH4	N2O	CO2e
Land Use	kBTU/yr	tons/yr										MT/yr					
Apartments Mid Rise	2.45609e+006	0.0132	0.1132	0.0482	7.2000e-004		9.1500e-003	9.1500e-003		9.1500e-003	9.1500e-003	0.0000	131.0662	131.0662	2.5100e-003	2.4000e-003	131.8450
Parking Lot	0	0.0000	0.0000	0.0000	0.0000		0.0000	0.0000		0.0000	0.0000	0.0000	0.0000	0.0000	0.0000	0.0000	0.0000
<b>Total</b>		<b>0.0132</b>	<b>0.1132</b>	<b>0.0482</b>	<b>7.2000e-004</b>		<b>9.1500e-003</b>	<b>9.1500e-003</b>		<b>9.1500e-003</b>	<b>9.1500e-003</b>	<b>0.0000</b>	<b>131.0662</b>	<b>131.0662</b>	<b>2.5100e-003</b>	<b>2.4000e-003</b>	<b>131.8450</b>

**Mitigated**

	NaturalGas Use	ROG	NOx	CO	SO2	Fugitive PM10	Exhaust PM10	PM10 Total	Fugitive PM2.5	Exhaust PM2.5	PM2.5 Total	Bio- CO2	NBio- CO2	Total CO2	CH4	N2O	CO2e
Land Use	kBTU/yr	tons/yr										MT/yr					
Apartments Mid Rise	2.45609e+006	0.0132	0.1132	0.0482	7.2000e-004		9.1500e-003	9.1500e-003		9.1500e-003	9.1500e-003	0.0000	131.0662	131.0662	2.5100e-003	2.4000e-003	131.8450
Parking Lot	0	0.0000	0.0000	0.0000	0.0000		0.0000	0.0000		0.0000	0.0000	0.0000	0.0000	0.0000	0.0000	0.0000	0.0000
<b>Total</b>		<b>0.0132</b>	<b>0.1132</b>	<b>0.0482</b>	<b>7.2000e-004</b>		<b>9.1500e-003</b>	<b>9.1500e-003</b>		<b>9.1500e-003</b>	<b>9.1500e-003</b>	<b>0.0000</b>	<b>131.0662</b>	<b>131.0662</b>	<b>2.5100e-003</b>	<b>2.4000e-003</b>	<b>131.8450</b>

Moreno Valley Business Center (Existing General Plan Land Use Operations) - Riverside-South Coast County, Annual

**5.3 Energy by Land Use - Electricity**

**Unmitigated**

	Electricity Use	Total CO2	CH4	N2O	CO2e
Land Use	kWh/yr	MT/yr			
Apartments Mid Rise	911251	290.3441	0.0120	2.4800e-003	291.3828
Parking Lot	25765.6	8.2095	3.4000e-004	7.0000e-005	8.2388
<b>Total</b>		<b>298.5536</b>	<b>0.0123</b>	<b>2.5500e-003</b>	<b>299.6217</b>

**Mitigated**

	Electricity Use	Total CO2	CH4	N2O	CO2e
Land Use	kWh/yr	MT/yr			
Apartments Mid Rise	911251	290.3441	0.0120	2.4800e-003	291.3828
Parking Lot	25765.6	8.2095	3.4000e-004	7.0000e-005	8.2388
<b>Total</b>		<b>298.5536</b>	<b>0.0123</b>	<b>2.5500e-003</b>	<b>299.6217</b>

**6.0 Area Detail**

**6.1 Mitigation Measures Area**

Moreno Valley Business Center (Existing General Plan Land Use Operations) - Riverside-South Coast County, Annual

	ROG	NOx	CO	SO2	Fugitive PM10	Exhaust PM10	PM10 Total	Fugitive PM2.5	Exhaust PM2.5	PM2.5 Total	Bio- CO2	NBio- CO2	Total CO2	CH4	N2O	CO2e
Category	tons/yr										MT/yr					
Mitigated	1.0374	0.0790	2.5206	4.5000e-004		0.0179	0.0179		0.0179	0.0179	0.0000	62.1916	62.1916	5.0500e-003	1.0700e-003	62.6354
Unmitigated	1.0374	0.0790	2.5206	4.5000e-004		0.0179	0.0179		0.0179	0.0179	0.0000	62.1916	62.1916	5.0500e-003	1.0700e-003	62.6354

6.2 Area by SubCategory

Unmitigated

	ROG	NOx	CO	SO2	Fugitive PM10	Exhaust PM10	PM10 Total	Fugitive PM2.5	Exhaust PM2.5	PM2.5 Total	Bio- CO2	NBio- CO2	Total CO2	CH4	N2O	CO2e
SubCategory	tons/yr										MT/yr					
Architectural Coating	0.0767					0.0000	0.0000		0.0000	0.0000	0.0000	0.0000	0.0000	0.0000	0.0000	0.0000
Consumer Products	0.8792					0.0000	0.0000		0.0000	0.0000	0.0000	0.0000	0.0000	0.0000	0.0000	0.0000
Hearth	5.8700e-003	0.0502	0.0214	3.2000e-004		4.0600e-003	4.0600e-003		4.0600e-003	4.0600e-003	0.0000	58.1132	58.1132	1.1100e-003	1.0700e-003	58.4585
Landscaping	0.0756	0.0288	2.4993	1.3000e-004		0.0138	0.0138		0.0138	0.0138	0.0000	4.0785	4.0785	3.9400e-003	0.0000	4.1769
<b>Total</b>	<b>1.0374</b>	<b>0.0790</b>	<b>2.5206</b>	<b>4.5000e-004</b>		<b>0.0179</b>	<b>0.0179</b>		<b>0.0179</b>	<b>0.0179</b>	<b>0.0000</b>	<b>62.1916</b>	<b>62.1916</b>	<b>5.0500e-003</b>	<b>1.0700e-003</b>	<b>62.6354</b>

Moreno Valley Business Center (Existing General Plan Land Use Operations) - Riverside-South Coast County, Annual

**6.2 Area by SubCategory**

**Mitigated**

	ROG	NOx	CO	SO2	Fugitive PM10	Exhaust PM10	PM10 Total	Fugitive PM2.5	Exhaust PM2.5	PM2.5 Total	Bio- CO2	NBio- CO2	Total CO2	CH4	N2O	CO2e
SubCategory	tons/yr										MT/yr					
Architectural Coating	0.0767					0.0000	0.0000		0.0000	0.0000	0.0000	0.0000	0.0000	0.0000	0.0000	0.0000
Consumer Products	0.8792					0.0000	0.0000		0.0000	0.0000	0.0000	0.0000	0.0000	0.0000	0.0000	0.0000
Hearth	5.8700e-003	0.0502	0.0214	3.2000e-004		4.0600e-003	4.0600e-003		4.0600e-003	4.0600e-003	0.0000	58.1132	58.1132	1.1100e-003	1.0700e-003	58.4585
Landscaping	0.0756	0.0288	2.4993	1.3000e-004		0.0138	0.0138		0.0138	0.0138	0.0000	4.0785	4.0785	3.9400e-003	0.0000	4.1769
<b>Total</b>	<b>1.0374</b>	<b>0.0790</b>	<b>2.5206</b>	<b>4.5000e-004</b>		<b>0.0179</b>	<b>0.0179</b>		<b>0.0179</b>	<b>0.0179</b>	<b>0.0000</b>	<b>62.1916</b>	<b>62.1916</b>	<b>5.0500e-003</b>	<b>1.0700e-003</b>	<b>62.6354</b>

**7.0 Water Detail**

**7.1 Mitigation Measures Water**

Moreno Valley Business Center (Existing General Plan Land Use Operations) - Riverside-South Coast County, Annual

	Total CO2	CH4	N2O	CO2e
Category	MT/yr			
Mitigated	105.6043	0.5179	0.0130	122.4238
Unmitigated	105.6043	0.5179	0.0130	122.4238

**7.2 Water by Land Use**

**Unmitigated**

	Indoor/Outdoor Use	Total CO2	CH4	N2O	CO2e
Land Use	Mgal	MT/yr			
Apartments Mid Rise	15.7673 / 9.94024	105.6043	0.5179	0.0130	122.4238
Parking Lot	0 / 0	0.0000	0.0000	0.0000	0.0000
<b>Total</b>		<b>105.6043</b>	<b>0.5179</b>	<b>0.0130</b>	<b>122.4238</b>

Moreno Valley Business Center (Existing General Plan Land Use Operations) - Riverside-South Coast County, Annual

**7.2 Water by Land Use**

**Mitigated**

	Indoor/Outdoor Use	Total CO2	CH4	N2O	CO2e
Land Use	Mgal	MT/yr			
Apartments Mid Rise	15.7673 / 9.94024	105.6043	0.5179	0.0130	122.4238
Parking Lot	0 / 0	0.0000	0.0000	0.0000	0.0000
<b>Total</b>		<b>105.6043</b>	<b>0.5179</b>	<b>0.0130</b>	<b>122.4238</b>

**8.0 Waste Detail**

---

**8.1 Mitigation Measures Waste**

**Category/Year**

	Total CO2	CH4	N2O	CO2e
	MT/yr			
Mitigated	22.5970	1.3354	0.0000	55.9830
Unmitigated	22.5970	1.3354	0.0000	55.9830

Moreno Valley Business Center (Existing General Plan Land Use Operations) - Riverside-South Coast County, Annual

**8.2 Waste by Land Use**

**Unmitigated**

	Waste Disposed	Total CO2	CH4	N2O	CO2e
Land Use	tons	MT/yr			
Apartments Mid Rise	111.32	22.5970	1.3354	0.0000	55.9830
Parking Lot	0	0.0000	0.0000	0.0000	0.0000
<b>Total</b>		<b>22.5970</b>	<b>1.3354</b>	<b>0.0000</b>	<b>55.9830</b>

**Mitigated**

	Waste Disposed	Total CO2	CH4	N2O	CO2e
Land Use	tons	MT/yr			
Apartments Mid Rise	111.32	22.5970	1.3354	0.0000	55.9830
Parking Lot	0	0.0000	0.0000	0.0000	0.0000
<b>Total</b>		<b>22.5970</b>	<b>1.3354</b>	<b>0.0000</b>	<b>55.9830</b>

**9.0 Operational Offroad**

Equipment Type	Number	Hours/Day	Days/Year	Horse Power	Load Factor	Fuel Type
----------------	--------	-----------	-----------	-------------	-------------	-----------

Moreno Valley Business Center (Existing General Plan Land Use Operations) - Riverside-South Coast County, Annual

## 10.0 Stationary Equipment

---

### Fire Pumps and Emergency Generators

Equipment Type	Number	Hours/Day	Hours/Year	Horse Power	Load Factor	Fuel Type
----------------	--------	-----------	------------	-------------	-------------	-----------

### Boilers

Equipment Type	Number	Heat Input/Day	Heat Input/Year	Boiler Rating	Fuel Type
----------------	--------	----------------	-----------------	---------------	-----------

### User Defined Equipment

Equipment Type	Number
----------------	--------

## 11.0 Vegetation

---

**APPENDIX 4.5:**  
**EMFAC2017 EMISSION INVENTORY**

*This page intentionally left blank*

Source: EMFAC2017 (v1.0.3) Emissions Inventory

Region Type: Sub-Area

Region: Riverside (SC)

Calendar Year: 2021

Season: Annual

Vehicle Classification: EMFAC2007 Categories

Units: miles/year for VMT, trips/year for Trips, tons/year for Emissions, 1000 gallons/year for Fuel Consumption

Region	CalYr	VehClass	MdYr	Speed	Fuel	Population	VMT	Fuel_Consumption	Fuel_Consumption	Total Fuel	VMT	Total VMT	Miles per Gallon	Vehicle Class
Riverside (SC)	2021	HHDT	Aggregate	Aggregate	Gasoline	7.215312711	156564.4198	38.25376903	38253.76903	86440372.19	156564.4198	595234164.3	6.89	HHDT
Riverside (SC)	2021	HHDT	Aggregate	Aggregate	Diesel	15357.01372	592157261.1	85150.75241	85150752.41		592157261.1			
Riverside (SC)	2021	HHDT	Aggregate	Aggregate	Natural Gas	230.6715024	2920338.82	1251.366013	1251366.013		2920338.82			
Riverside (SC)	2021	LDA	Aggregate	Aggregate	Gasoline	563361.5495	8083887120	258075.457	258075457	259620805.8	8083887120	8263991595	31.83	LDA
Riverside (SC)	2021	LDA	Aggregate	Aggregate	Diesel	5219.69302	78581205.2	1545.348817	1545348.817		78581205.2			
Riverside (SC)	2021	LDA	Aggregate	Aggregate	Electricity	7550.910561	101523269.4	0	0		101523269.4			
Riverside (SC)	2021	LDT1	Aggregate	Aggregate	Gasoline	58475.42768	770308510	28888.79995	28888799.95	28897683.71	770308510	773746237.8	26.78	LDT1
Riverside (SC)	2021	LDT1	Aggregate	Aggregate	Diesel	30.15411229	225614.4333	8.883759846	8883.759846		225614.4333			
Riverside (SC)	2021	LDT1	Aggregate	Aggregate	Electricity	231.4028554	3212113.379	0	0		3212113.379			
Riverside (SC)	2021	LDT2	Aggregate	Aggregate	Gasoline	177423.7963	2452547570	98499.77995	98499779.95	98895424.97	2452547570	2481105146	25.09	LDT2
Riverside (SC)	2021	LDT2	Aggregate	Aggregate	Diesel	927.6206127	15067450.74	395.6450194	395645.0194		15067450.74			
Riverside (SC)	2021	LDT2	Aggregate	Aggregate	Electricity	1222.520063	13490125.47	0	0		13490125.47			
Riverside (SC)	2021	LHDT1	Aggregate	Aggregate	Gasoline	15655.58333	166883920.1	15602.85082	15602850.82	24100241.33	166883920.1	342797030.6	14.22	LHDT1
Riverside (SC)	2021	LHDT1	Aggregate	Aggregate	Diesel	15786.61692	175913110.5	8497.390505	8497390.505		175913110.5			
Riverside (SC)	2021	LHDT2	Aggregate	Aggregate	Gasoline	2249.730422	24253749.74	2591.419815	2591419.815	6178082.356	24253749.74	92197899.91	14.92	LHDT2
Riverside (SC)	2021	LHDT2	Aggregate	Aggregate	Diesel	6056.795838	67944150.17	3586.662541	3586662.541		67944150.17			
Riverside (SC)	2021	MCY	Aggregate	Aggregate	Gasoline	27861.54696	63622093.85	1675.505014	1675505.014	1675505.014	63622093.85	63622093.85	37.97	MCY
Riverside (SC)	2021	MDV	Aggregate	Aggregate	Gasoline	154248.8417	1970923413	99123.42544	99123425.44	100741003.1	1970923413	2022622293	20.08	MDV
Riverside (SC)	2021	MDV	Aggregate	Aggregate	Diesel	3020.678509	45224708.11	1617.577708	1617577.708		45224708.11			
Riverside (SC)	2021	MDV	Aggregate	Aggregate	Electricity	571.2528957	6474171.562	0	0		6474171.562			
Riverside (SC)	2021	MH	Aggregate	Aggregate	Gasoline	5071.35352	13145200.34	2572.137115	2572137.115	3059607.82	13145200.34	18410276.52	6.02	MH
Riverside (SC)	2021	MH	Aggregate	Aggregate	Diesel	1991.436876	5265076.177	487.4707059	487470.7059		5265076.177			
Riverside (SC)	2021	MHDT	Aggregate	Aggregate	Gasoline	1296.813166	17219367.21	3326.791509	3326791.509	24510682.79	17219367.21	245615667.4	10.02	MHDT
Riverside (SC)	2021	MHDT	Aggregate	Aggregate	Diesel	12035.08457	228396300.2	21183.89128	21183891.28		228396300.2			
Riverside (SC)	2021	OBUS	Aggregate	Aggregate	Gasoline	440.9352614	5121129.195	1006.040238	1006040.238	1527707.277	5121129.195	9637259.63	6.31	OBUS
Riverside (SC)	2021	OBUS	Aggregate	Aggregate	Diesel	224.3920222	4516130.435	521.6670385	521667.0385		4516130.435			
Riverside (SC)	2021	SBUS	Aggregate	Aggregate	Gasoline	406.9191801	4756170.117	539.4131169	539413.1169	1689166.026	4756170.117	13371616.2	7.92	SBUS
Riverside (SC)	2021	SBUS	Aggregate	Aggregate	Diesel	832.5656654	8615446.079	1149.752909	1149752.909		8615446.079			
Riverside (SC)	2021	UBUS	Aggregate	Aggregate	Gasoline	163.4848401	7526825.951	1221.775338	1221775.338	3288874.903	7526825.951	16276282.14	4.95	UBUS
Riverside (SC)	2021	UBUS	Aggregate	Aggregate	Diesel	1.105797941	19153.01246	2.147195041	2147.195041		19153.01246			
Riverside (SC)	2021	UBUS	Aggregate	Aggregate	Electricity	0.058469431	409.3068597	0	0		409.3068597			
Riverside (SC)	2021	UBUS	Aggregate	Aggregate	Natural Gas	202.9076535	8729893.87	2064.95237	2064952.37		8729893.87			

Source: EMFAC2017 (v1.0.3) Emissions Inventory

Region Type: Sub-Area

Region: Riverside (SC)

Calendar Year: 2021

Season: Annual

Vehicle Classification: EMFAC2007 Categories

Units: miles/year for VMT, trips/year for Trips, tons/year for Emissions, 1000 gallons/year for Fuel Consumption

Region	CalYr	VehClass	MdYr	Speed	Fuel	Population	VMT	Fuel_Consumption	Fuel_Consumption	Total Fuel	VMT	Total VMT	Miles per Gallon	Vehicle Class
Riverside (SC)	2021	HHDT	Aggregate	Aggregate	Gasoline	7.215312711	156564.4198	38.25376903	38253.76903	86440372.19	156564.4198	595234164.3	6.89	HHDT
Riverside (SC)	2021	HHDT	Aggregate	Aggregate	Diesel	15357.01372	592157261.1	85150.75241	85150752.41		592157261.1			
Riverside (SC)	2021	HHDT	Aggregate	Aggregate	Natural Gas	230.6715024	2920338.82	1251.366013	1251366.013		2920338.82			
Riverside (SC)	2021	LDA	Aggregate	Aggregate	Gasoline	563361.5495	8083887120	258075.457	258075457	259620805.8	8083887120	8263991595	31.83	LDA
Riverside (SC)	2021	LDA	Aggregate	Aggregate	Diesel	5219.69302	78581205.2	1545.348817	1545348.817		78581205.2			
Riverside (SC)	2021	LDA	Aggregate	Aggregate	Electricity	7550.910561	101523269.4	0	0		101523269.4			
Riverside (SC)	2021	LDT1	Aggregate	Aggregate	Gasoline	58475.42768	770308510	28888.79995	28888799.95	28897683.71	770308510	773746237.8	26.78	LDT1
Riverside (SC)	2021	LDT1	Aggregate	Aggregate	Diesel	30.15411229	225614.4333	8.883759846	8883.759846		225614.4333			
Riverside (SC)	2021	LDT1	Aggregate	Aggregate	Electricity	231.4028554	3212113.379	0	0		3212113.379			
Riverside (SC)	2021	LDT2	Aggregate	Aggregate	Gasoline	177423.7963	2452547570	98499.77995	98499779.95	98895424.97	2452547570	2481105146	25.09	LDT2
Riverside (SC)	2021	LDT2	Aggregate	Aggregate	Diesel	927.6206127	15067450.74	395.6450194	395645.0194		15067450.74			
Riverside (SC)	2021	LDT2	Aggregate	Aggregate	Electricity	1222.520063	13490125.47	0	0		13490125.47			
Riverside (SC)	2021	LHDT1	Aggregate	Aggregate	Gasoline	15655.58333	166883920.1	15602.85082	15602850.82	24100241.33	166883920.1	342797030.6	14.22	LHDT1
Riverside (SC)	2021	LHDT1	Aggregate	Aggregate	Diesel	15786.61692	175913110.5	8497.390505	8497390.505		175913110.5			
Riverside (SC)	2021	LHDT2	Aggregate	Aggregate	Gasoline	2249.730422	24253749.74	2591.419815	2591419.815	6178082.356	24253749.74	92197899.91	14.92	LHDT2
Riverside (SC)	2021	LHDT2	Aggregate	Aggregate	Diesel	6056.795838	67944150.17	3586.662541	3586662.541		67944150.17			
Riverside (SC)	2021	MCY	Aggregate	Aggregate	Gasoline	27861.54696	63622093.85	1675.505014	1675505.014	1675505.014	63622093.85	63622093.85	37.97	MCY
Riverside (SC)	2021	MDV	Aggregate	Aggregate	Gasoline	154248.8417	1970923413	99123.42544	99123425.44	100741003.1	1970923413	2022622293	20.08	MDV
Riverside (SC)	2021	MDV	Aggregate	Aggregate	Diesel	3020.678509	45224708.11	1617.577708	1617577.708		45224708.11			
Riverside (SC)	2021	MDV	Aggregate	Aggregate	Electricity	571.2528957	6474171.562	0	0		6474171.562			
Riverside (SC)	2021	MH	Aggregate	Aggregate	Gasoline	5071.35352	13145200.34	2572.137115	2572137.115	3059607.82	13145200.34	18410276.52	6.02	MH
Riverside (SC)	2021	MH	Aggregate	Aggregate	Diesel	1991.436876	5265076.177	487.4707059	487470.7059		5265076.177			
Riverside (SC)	2021	MHDT	Aggregate	Aggregate	Gasoline	1296.813166	17219367.21	3326.791509	3326791.509	24510682.79	17219367.21	245615667.4	10.02	MHDT
Riverside (SC)	2021	MHDT	Aggregate	Aggregate	Diesel	12035.08457	228396300.2	21183.89128	21183891.28		228396300.2			
Riverside (SC)	2021	OBUS	Aggregate	Aggregate	Gasoline	440.9352614	5121129.195	1006.040238	1006040.238	1527707.277	5121129.195	9637259.63	6.31	OBUS
Riverside (SC)	2021	OBUS	Aggregate	Aggregate	Diesel	224.3920222	4516130.435	521.6670385	521667.0385		4516130.435			
Riverside (SC)	2021	SBUS	Aggregate	Aggregate	Gasoline	406.9191801	4756170.117	539.4131169	539413.1169	1689166.026	4756170.117	13371616.2	7.92	SBUS
Riverside (SC)	2021	SBUS	Aggregate	Aggregate	Diesel	832.5656654	8615446.079	1149.752909	1149752.909		8615446.079			
Riverside (SC)	2021	UBUS	Aggregate	Aggregate	Gasoline	163.4848401	7526825.951	1221.775338	1221775.338	3288874.903	7526825.951	16276282.14	4.95	UBUS
Riverside (SC)	2021	UBUS	Aggregate	Aggregate	Diesel	1.105797941	19153.01246	2.147195041	2147.195041		19153.01246			
Riverside (SC)	2021	UBUS	Aggregate	Aggregate	Electricity	0.058469431	409.3068597	0	0		409.3068597			
Riverside (SC)	2021	UBUS	Aggregate	Aggregate	Natural Gas	202.9076535	8729893.87	2064.95237	2064952.37		8729893.87			